



30x60 cm Wall Tiles



www.mirceramic.com

mici
MIR CERAMIC

COMPANY PROFILE

Mir Ceramic Limited is one of the largest and most trusted tiles manufacturers in Bangladesh. Our founder, **Mir Nasir Hossain**, is a leading business figure of Bangladesh and former president of FBCCI. He established Mir Ceramic in 2001 with a clear objective: To make the strongest and longest-lasting tiles in Bangladesh.

Since its inception, Mir Ceramic has utilized manufacturing equipment from SACMI (Italy), widely acknowledged as the best ceramics manufacturing equipment provider in the world. Mir secures the highest quality raw materials from across the world, including Spain, Italy, Malaysia and Thailand. MCL has also assembled an expert production team, with decades of experience in the industry, to oversee manufacturing. As a result, Mir Ceramic produces tiles with the highest bending strength and lowest water absorption, across a number of tiles categories, in Bangladesh. Consistently producing superior quality tiles over so many years has helped establish Mir as a dominant player in the upscale tiles market in Bangladesh.

Mir Ceramic is a proud member of The Mir Group of companies, one of the oldest and most highly reputed conglomerates in Bangladesh. The Mir Group began its journey in 1968 as Mir Akhter Hossain Limited (MAH), the iconic construction company. Since then, the group has diversified into real estate, telecommunications and ICT industries. Our portfolio of companies include Mir Holdings Ltd., Mir Telecom Ltd., Bangla Telecom Ltd., Coloasia Ltd. and MirNet.





Strongest Tiles in BD



High Glossy Surface



Water-Mark Free



HD Digital Print



Wall Tiles

30x60 CM GLOSSY



MIR CERAMIC LTD



WDG-3609-L



WDG-3612-L

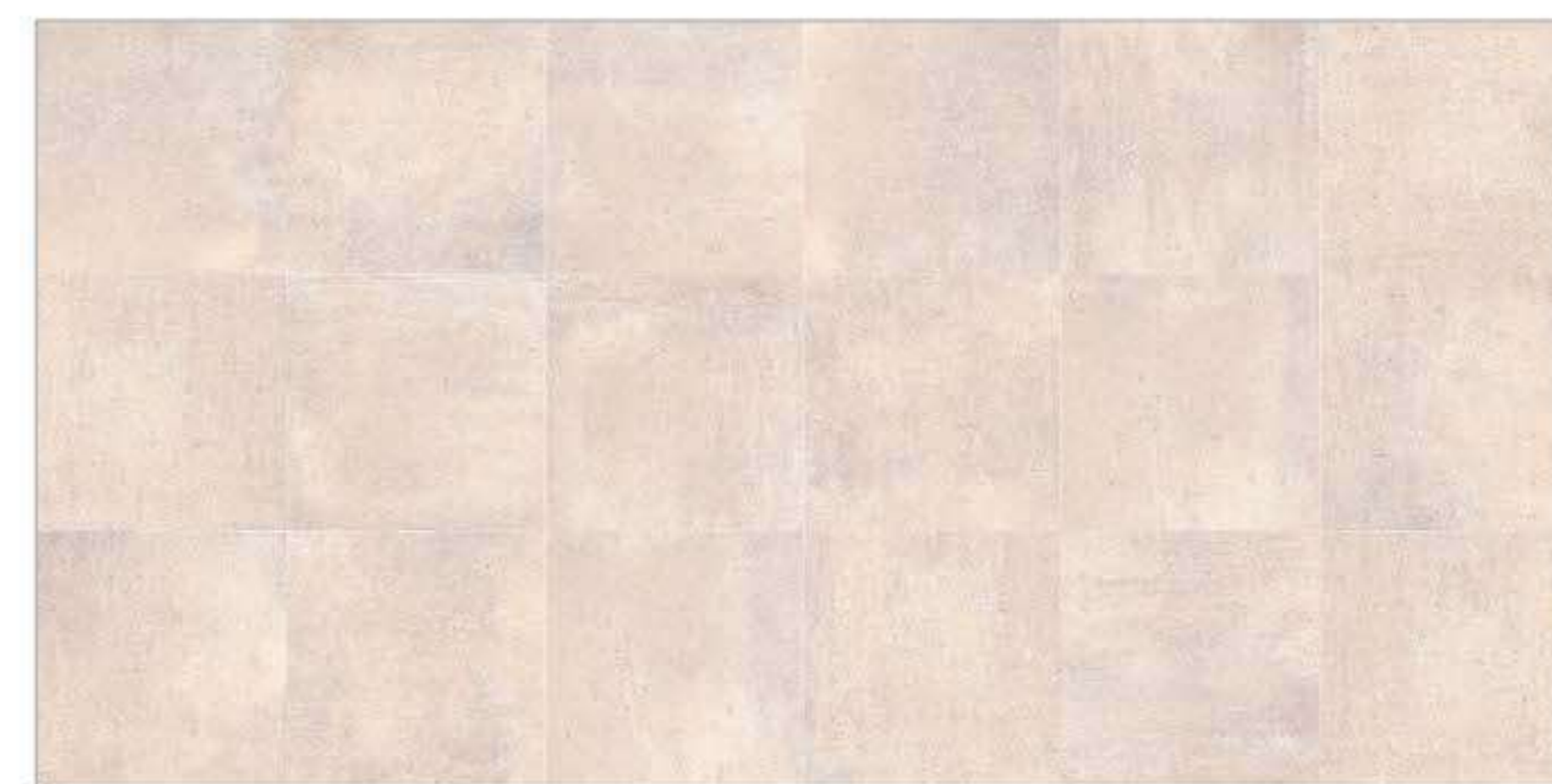

WDG-3612-L



WDG-3617-L



WDG-3609-HL



WDG-3612-BHL



WDG-3612-KHL



WDG-3617-HL



WDG-3609



WDG-3612



WDG-3612



WDG-3617



MIR CERAMIC LTD



WDG-3618-L



WDG-3621-L



WDG-3618-DHL



WDG-3621-HL



WDG-3618



WDG-3621





MIR CERAMIC LTD



WDG-3622-L



WDG-3622-L

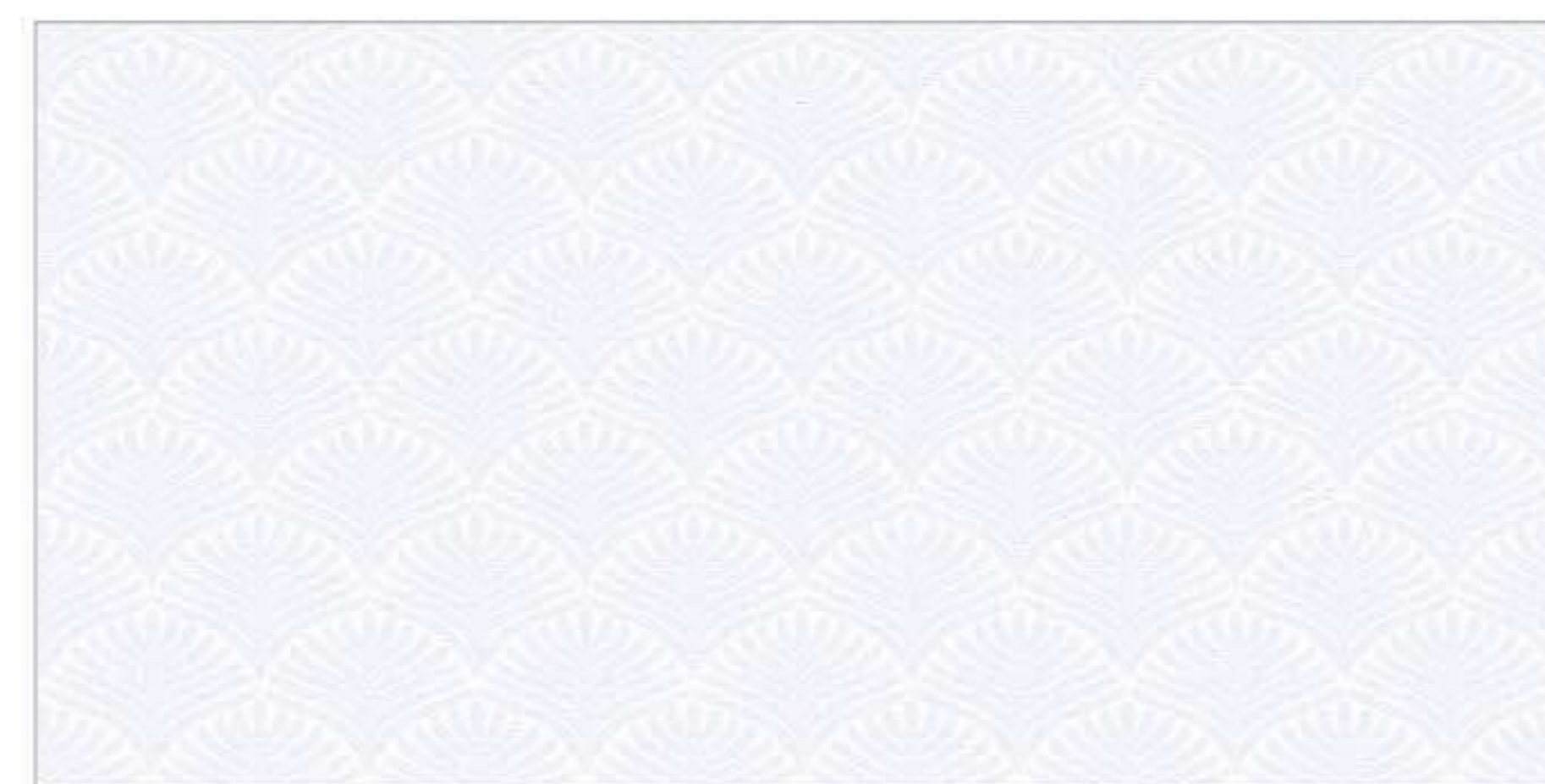

WDG-3623-L

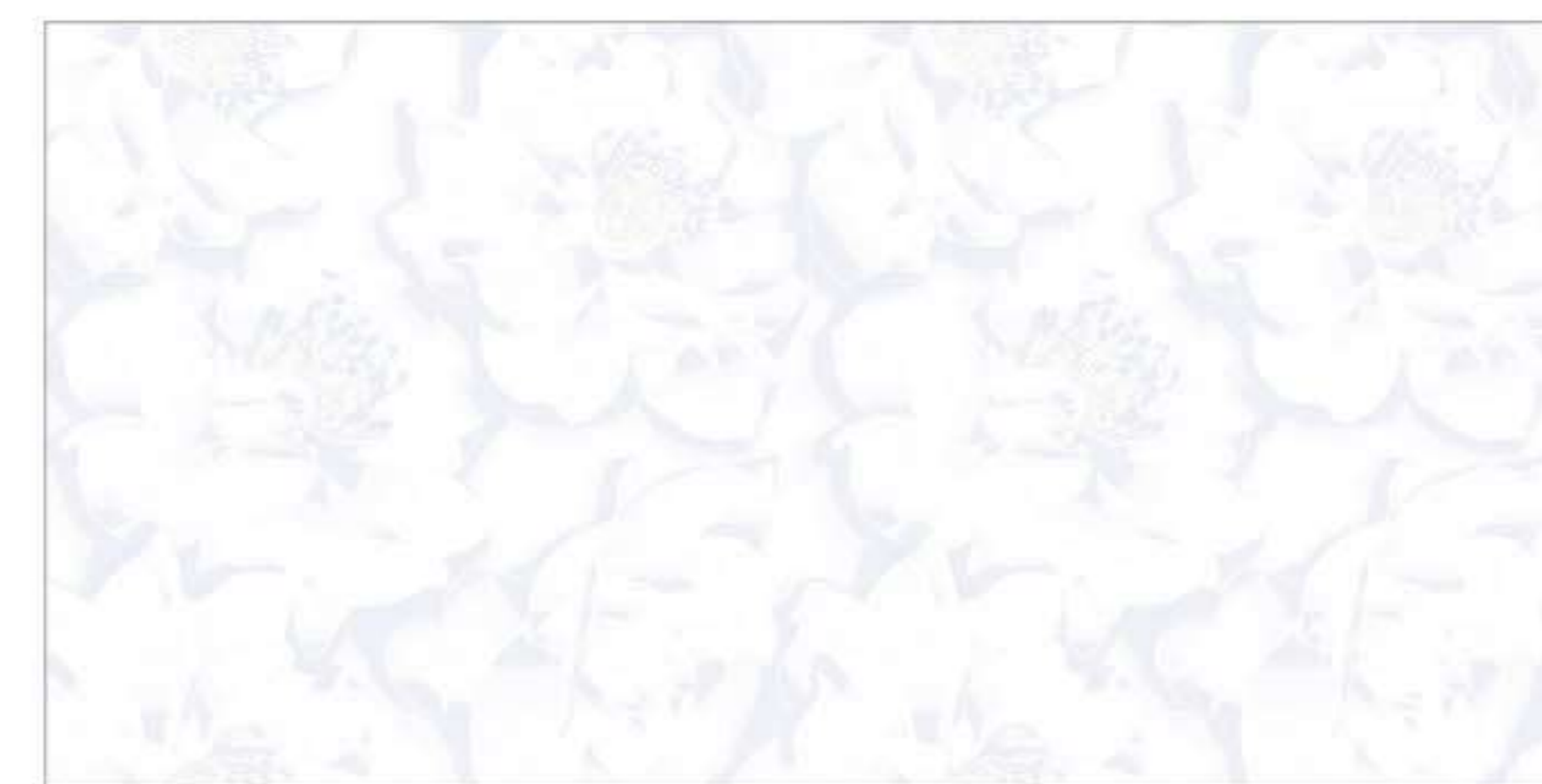

WDG-3624



WDG-3622-HL



WDG-3622-KHL



WDG-3623-HL



WDG-3624-HL



WDG-3622



WDG-3622



WDG-3623



WDG-3624



WDG-3626



WDG-3626



WDG-3626-DHL



WDG-3626-BHL



WDG-3626

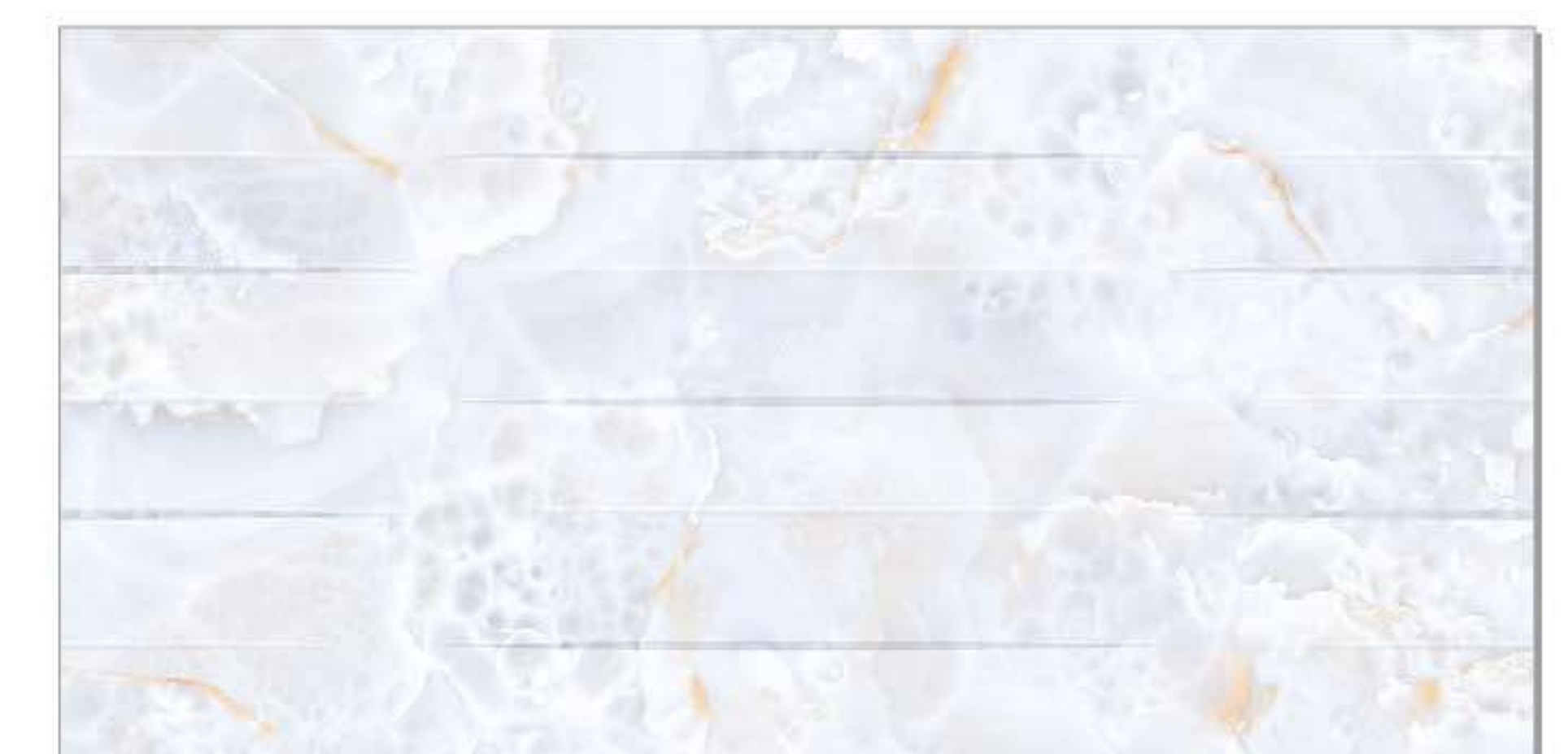

WDG-3626



MIR CERAMIC LTD

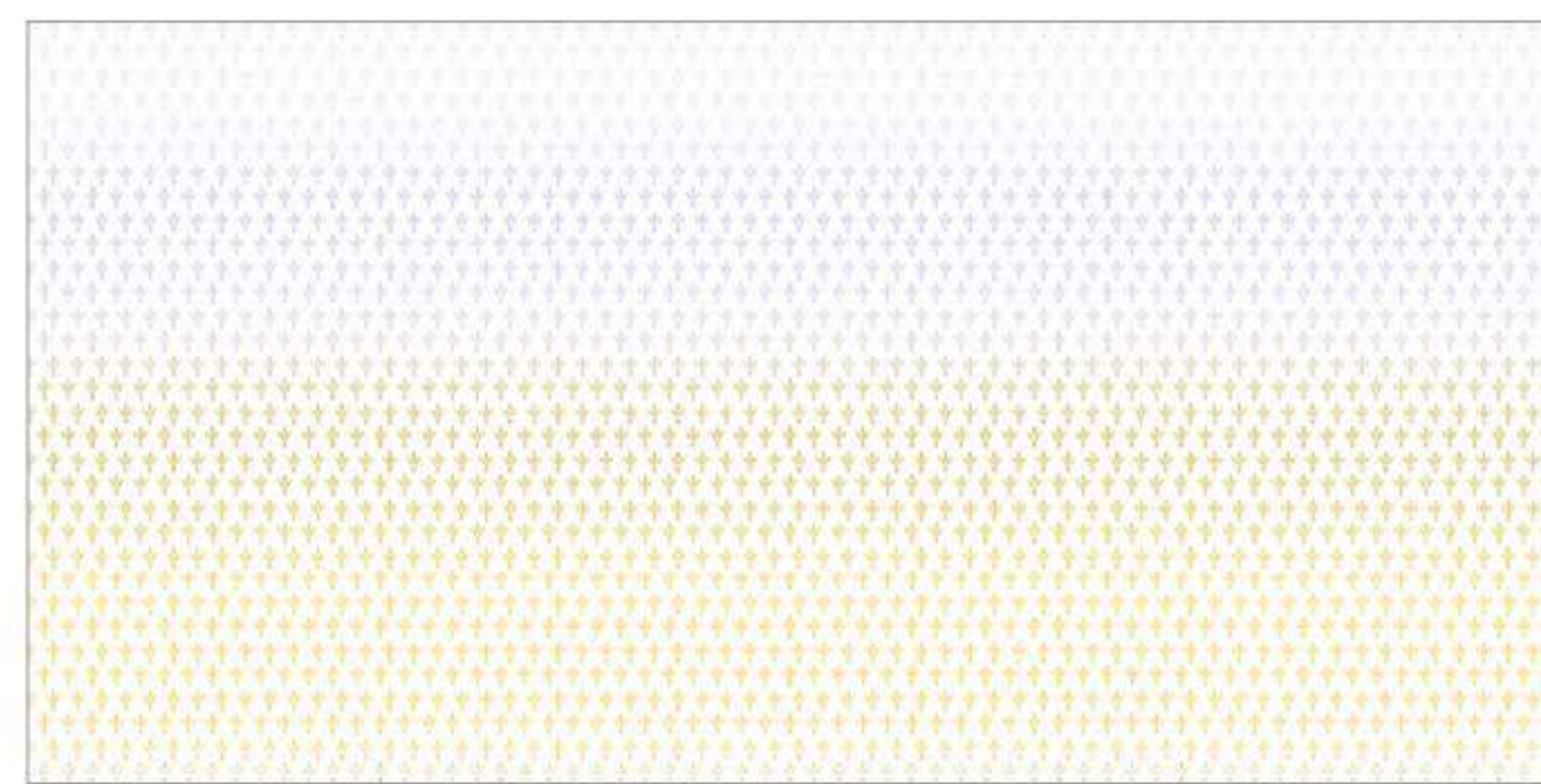

WDG-3631-L

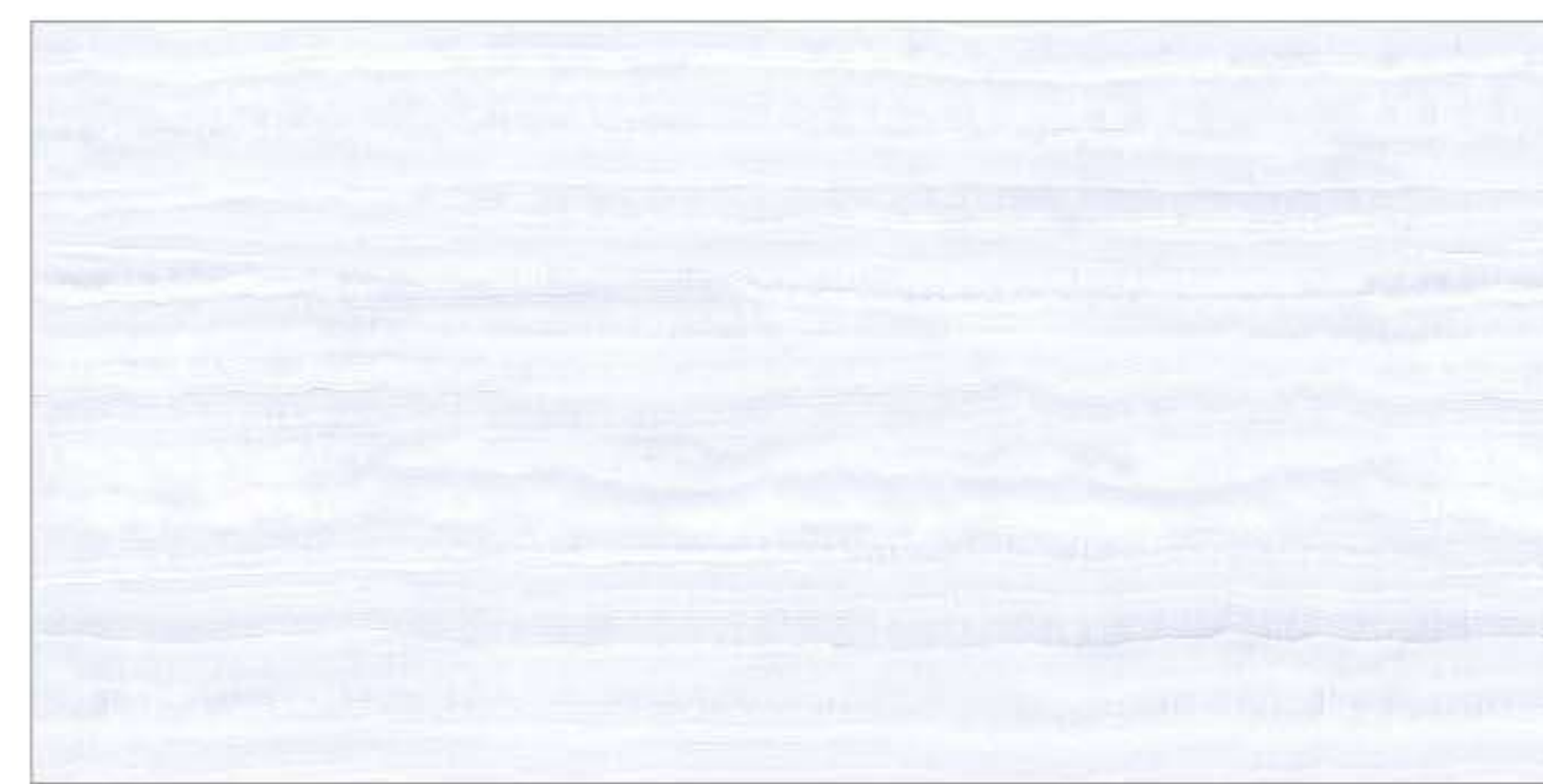

WDG-3632-L

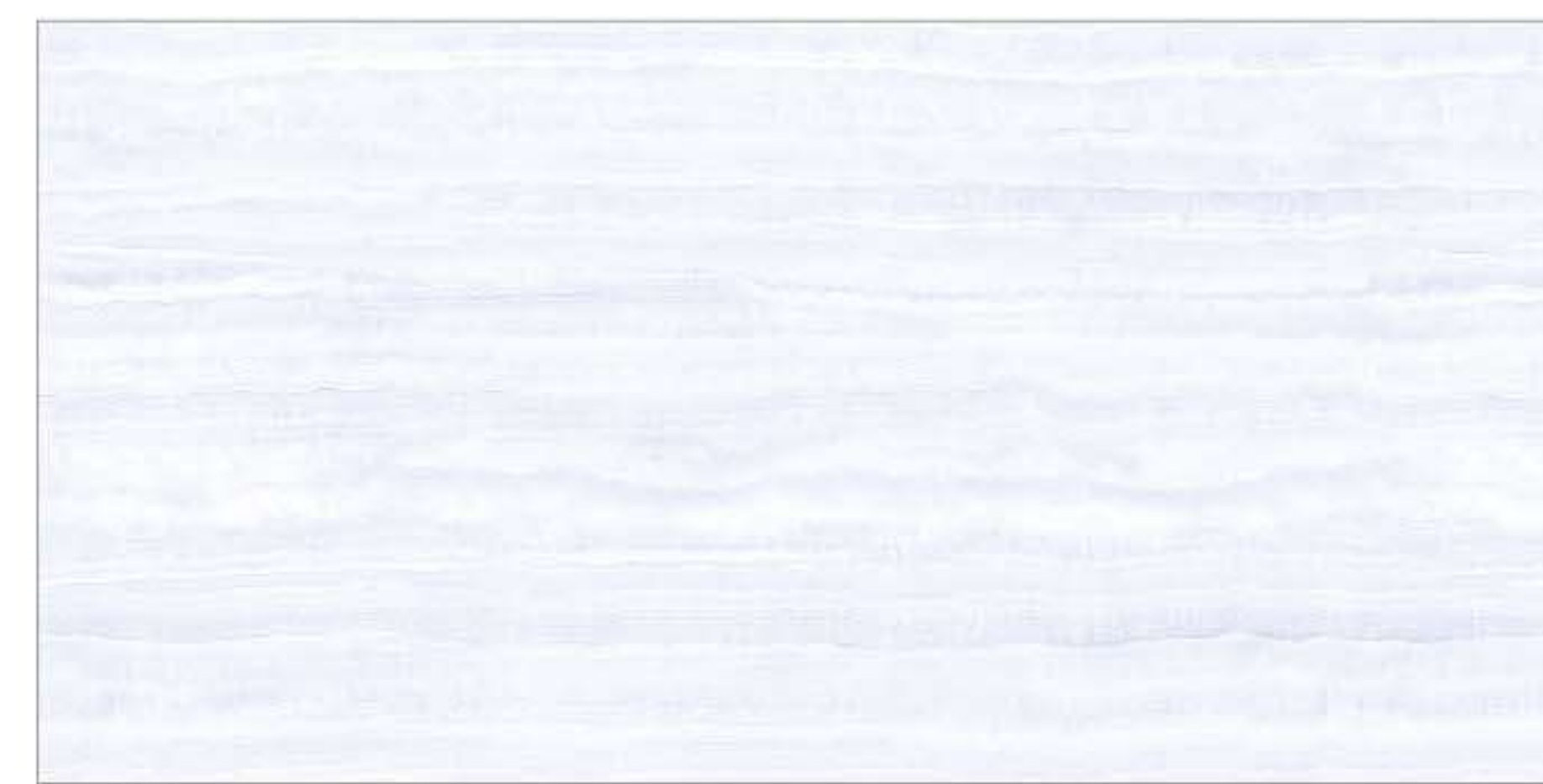

WDG-3632-L

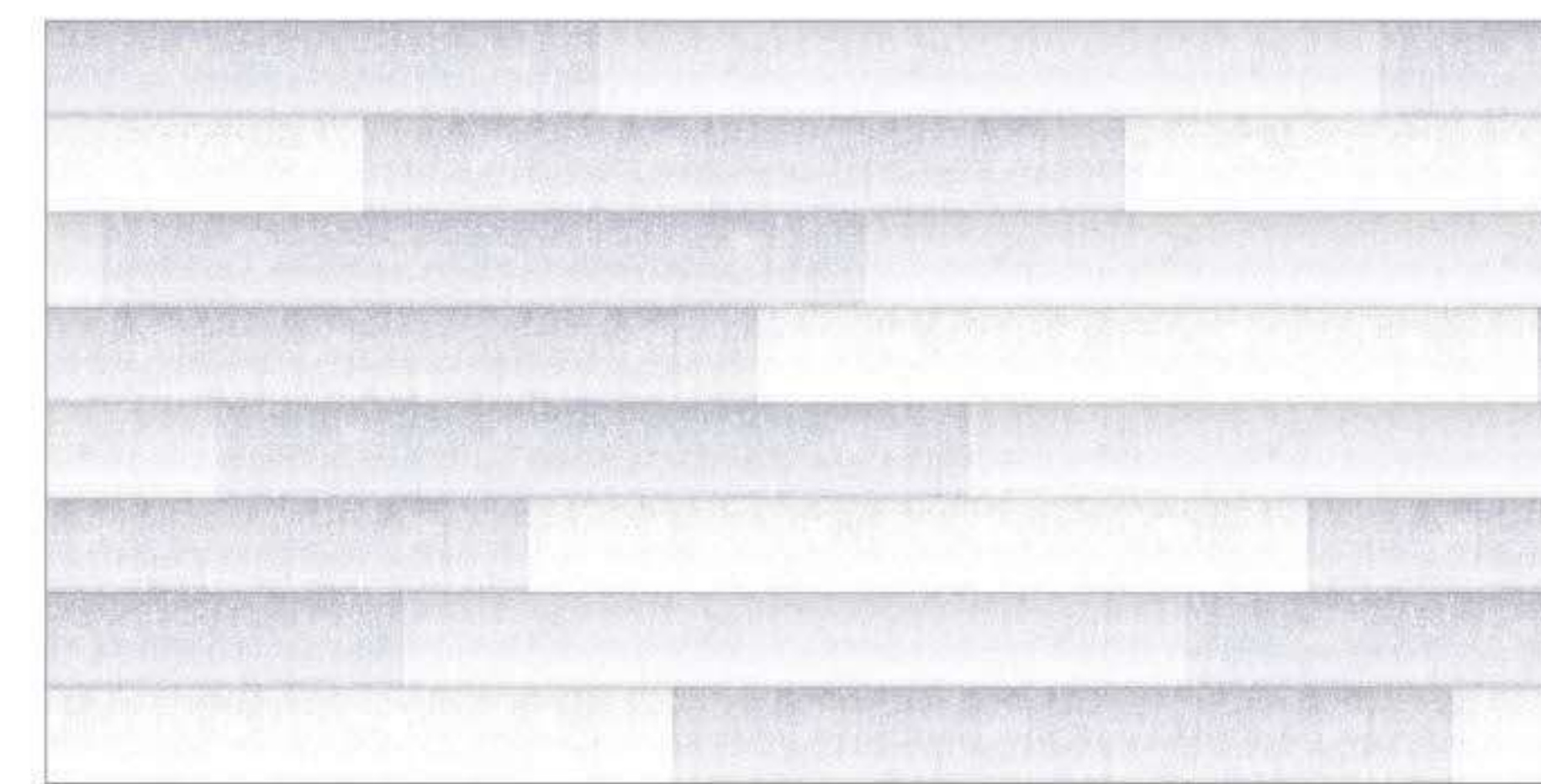

WDG-3636-L



WDG-3631-HL

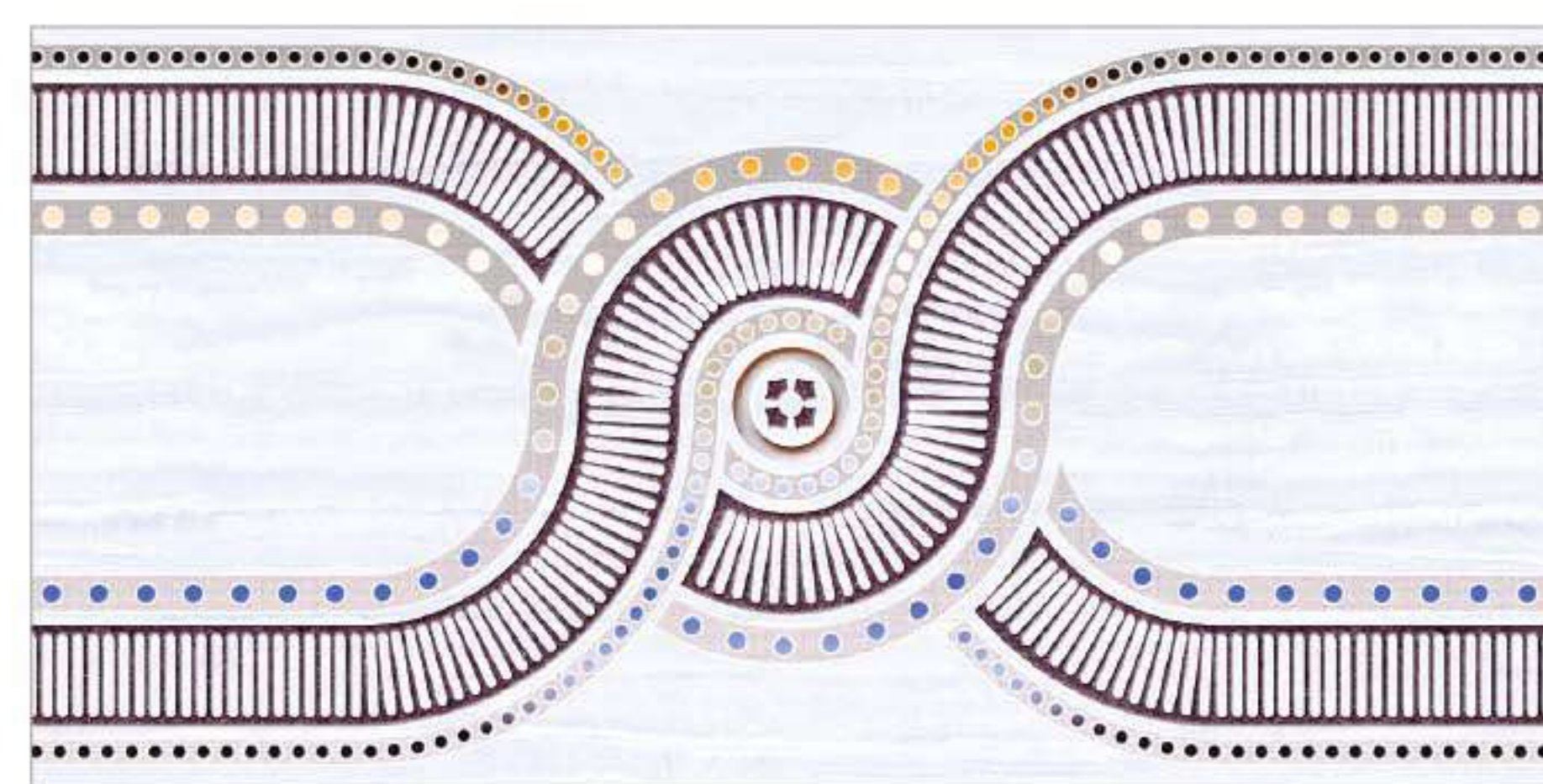

WDG-3632-HL



WDG-3632-DHL

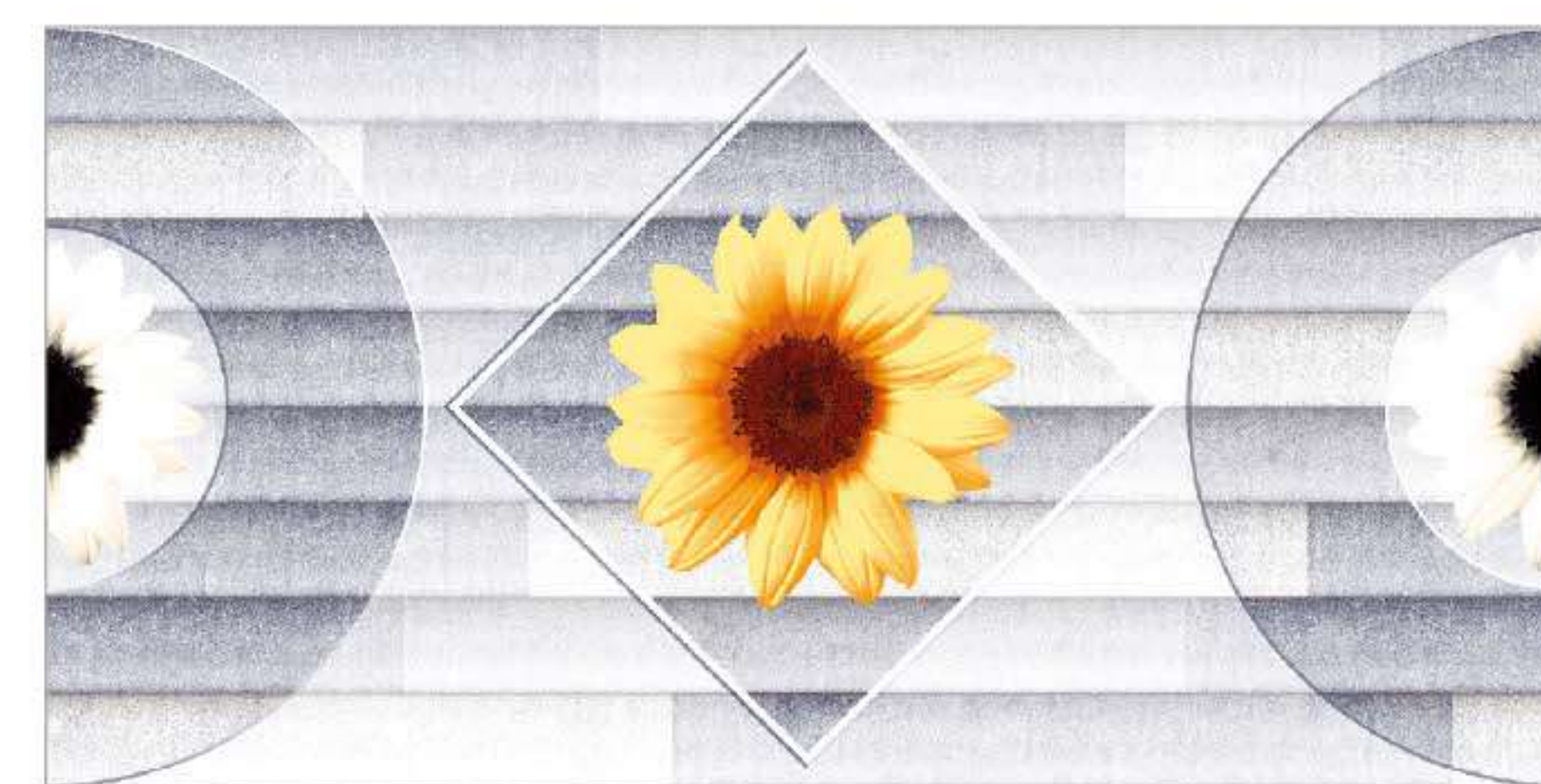

WDG-3636-HL

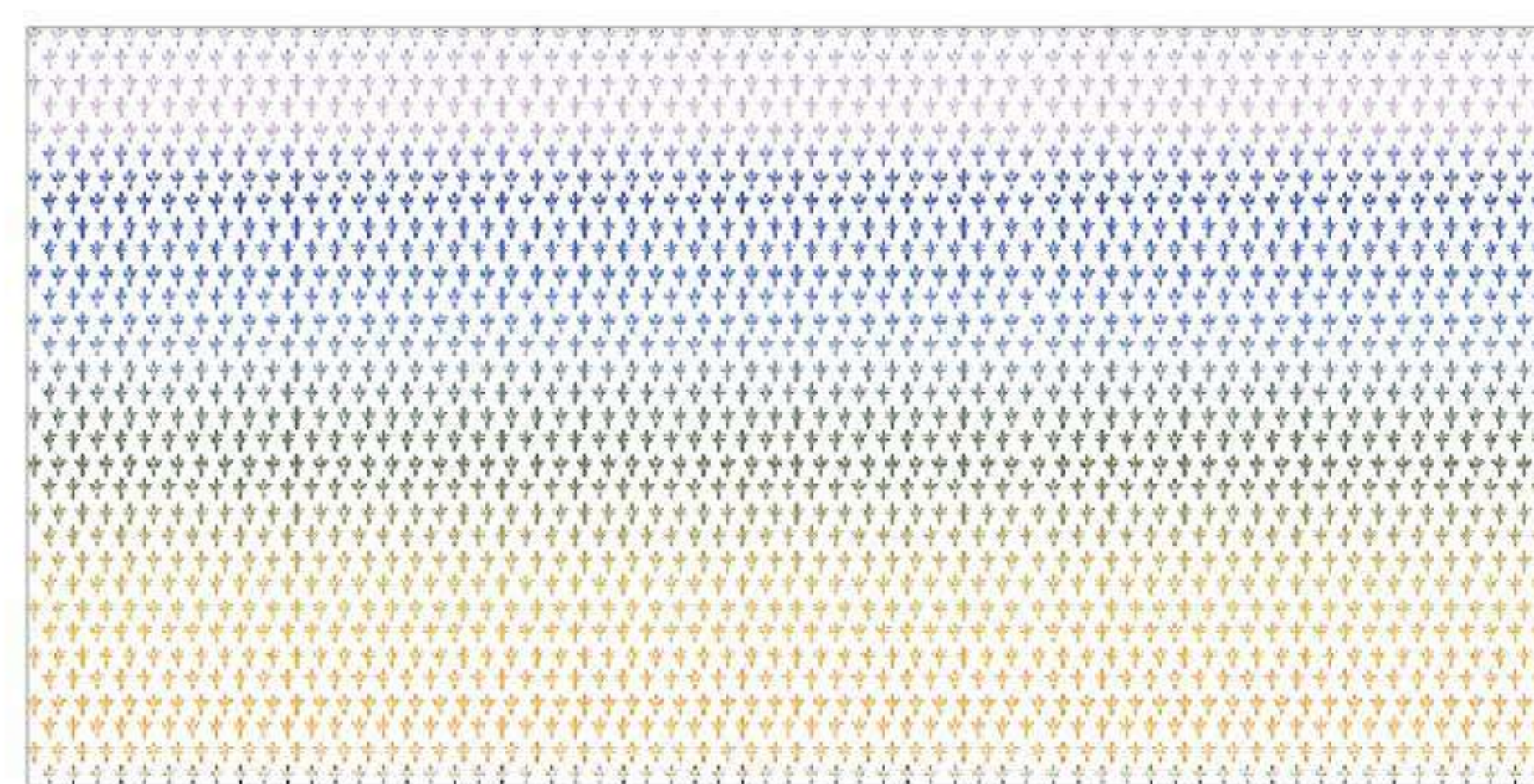

WDG-3631

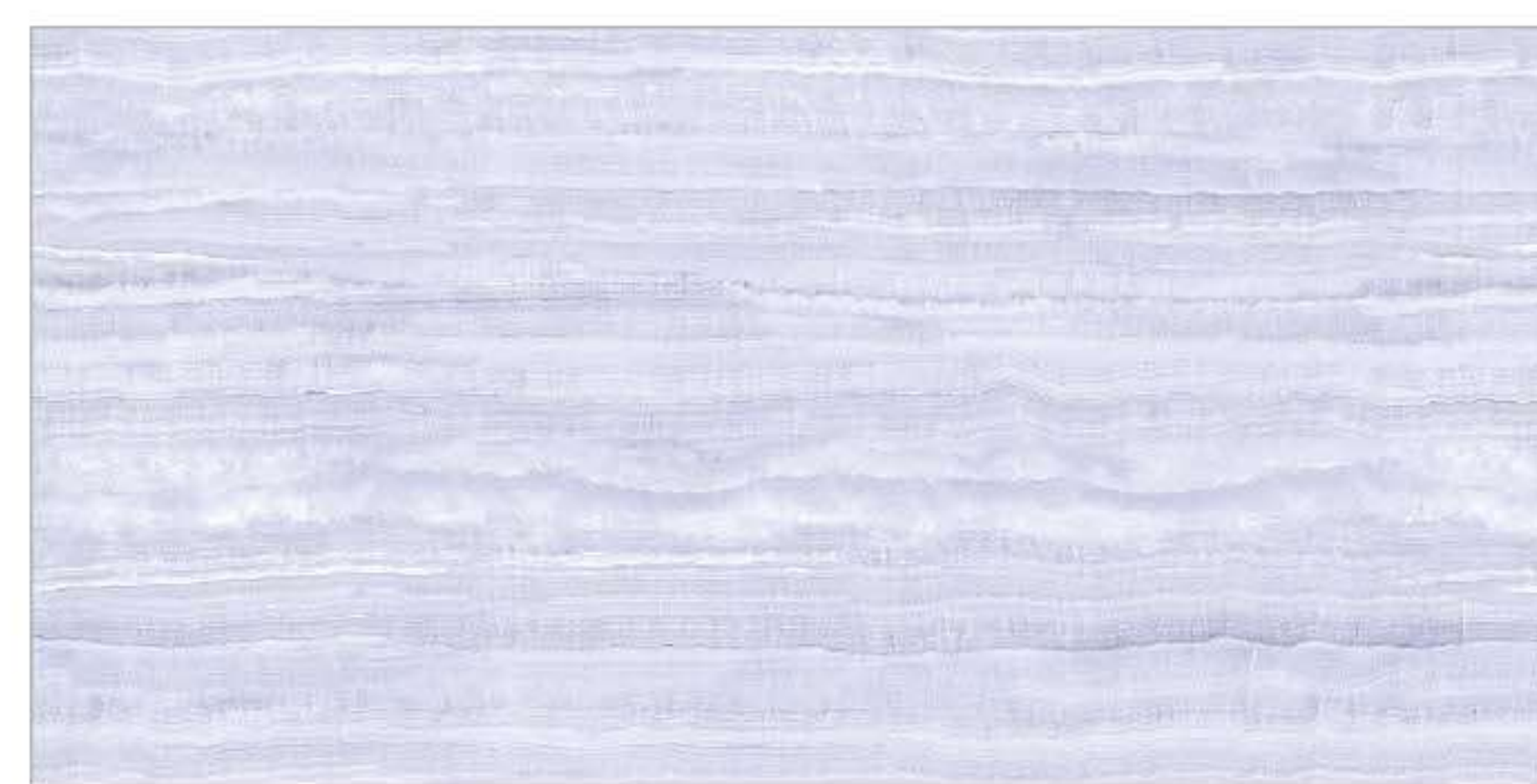

WDG-3632

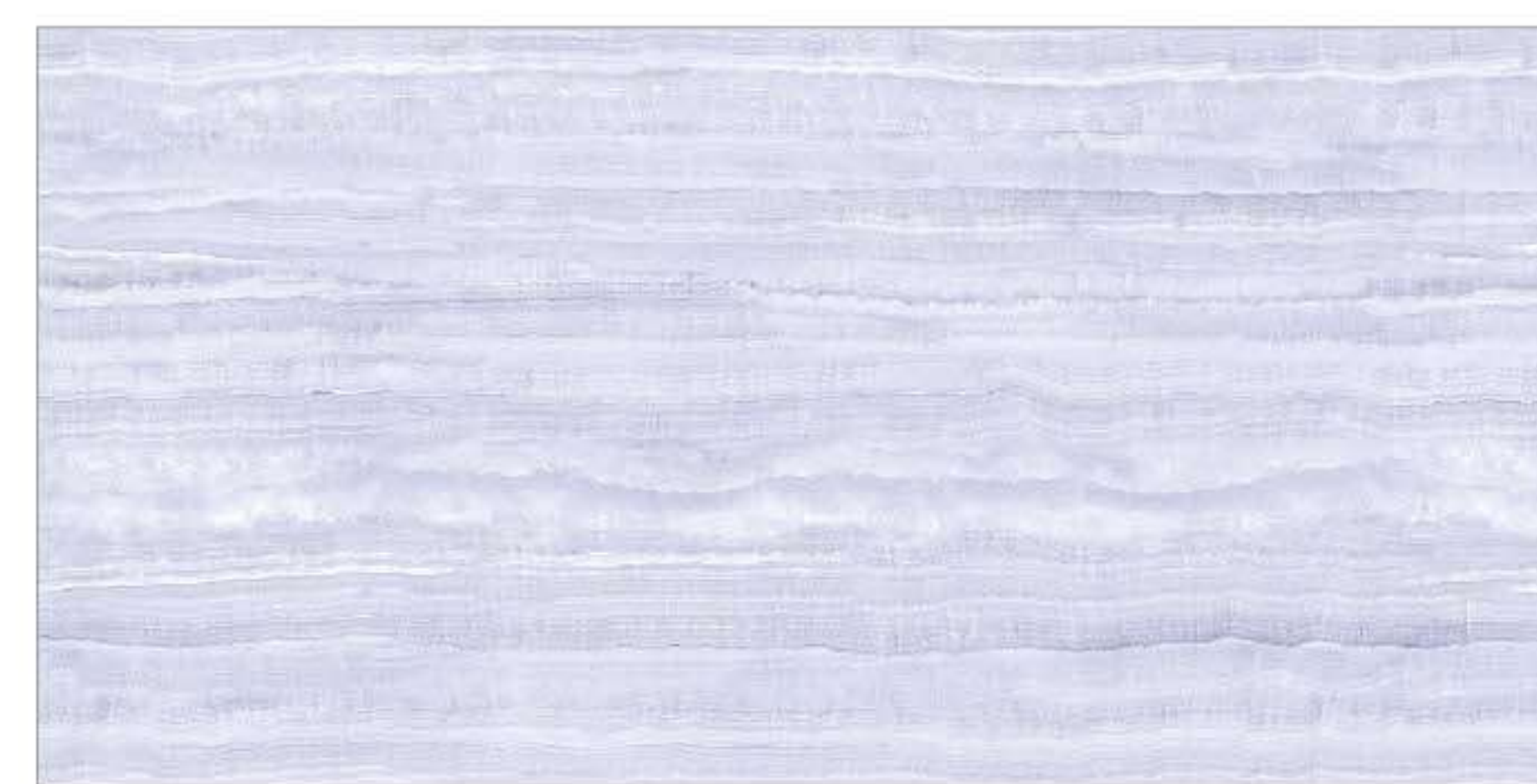

WDG-3632

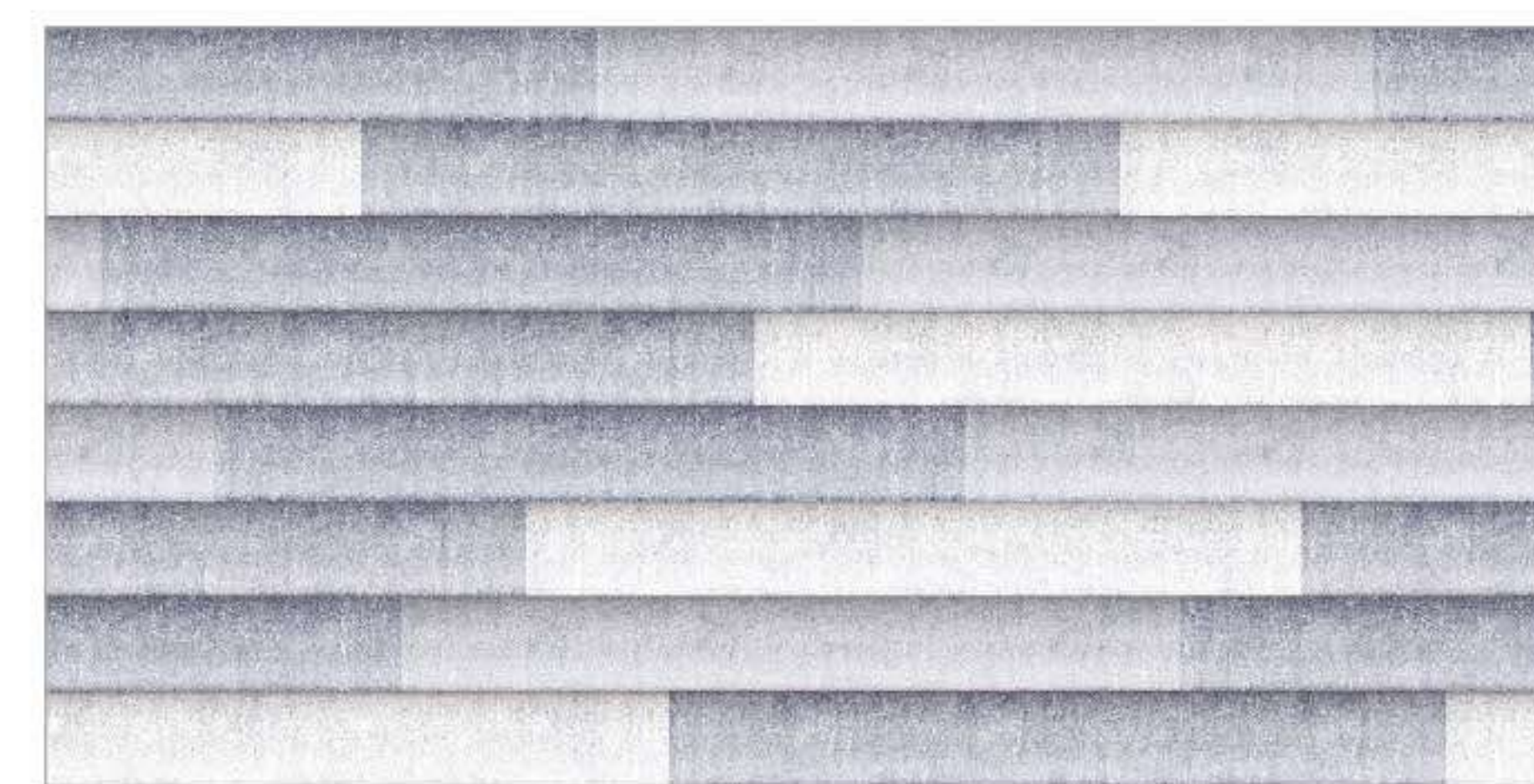

WDG-3636



MIR CERAMIC LTD

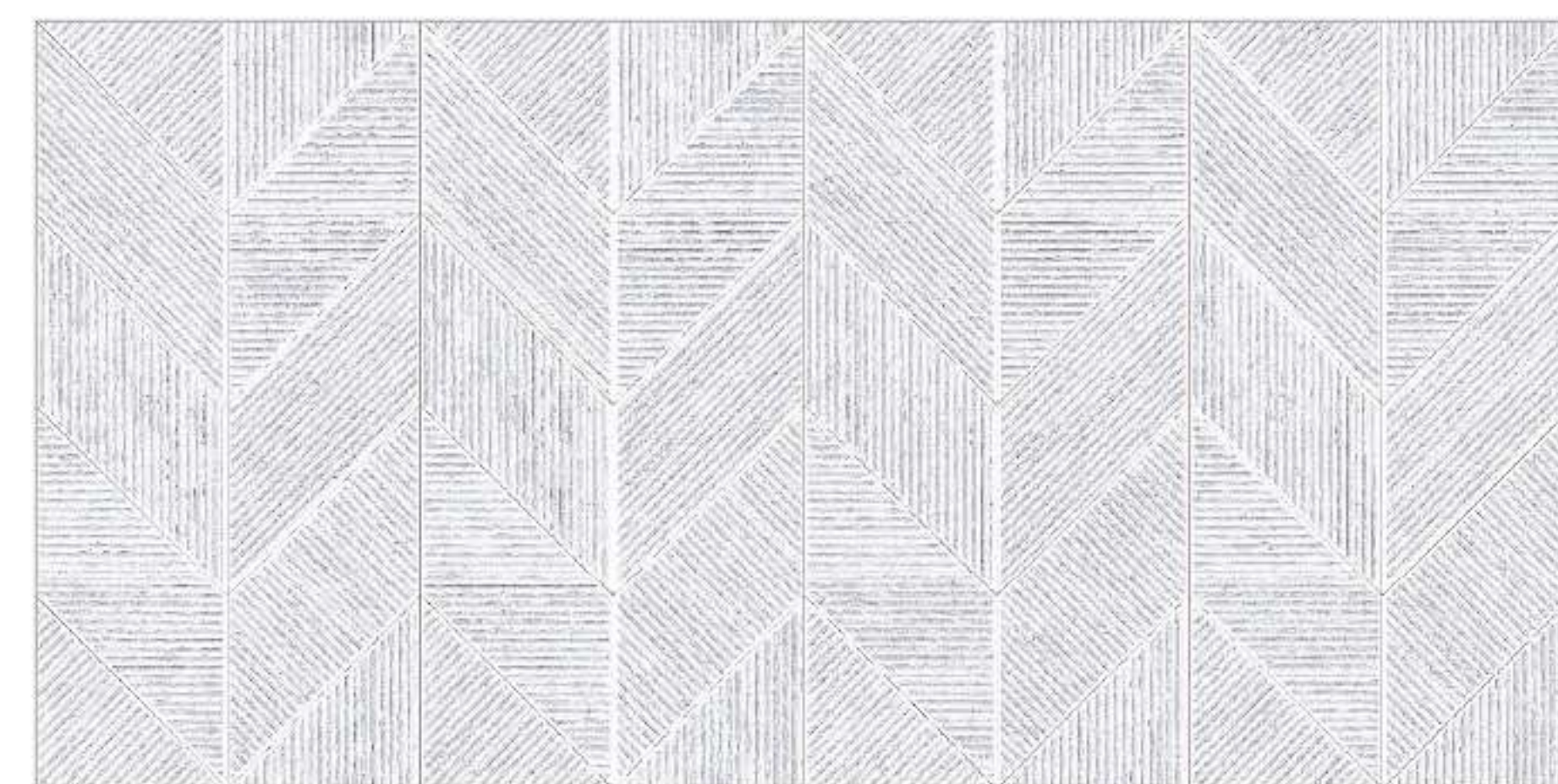

WDG-3637-L-M

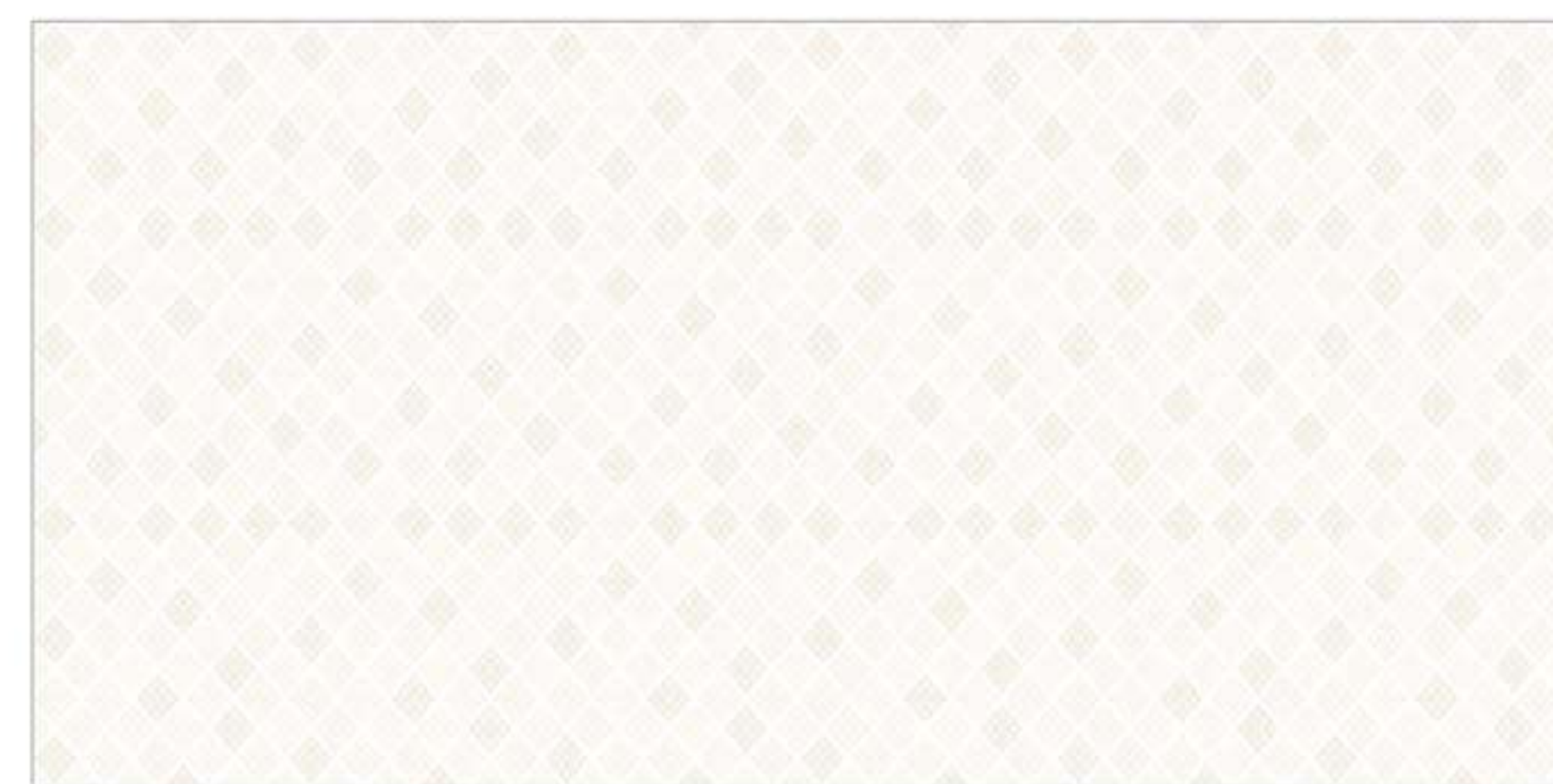

WDG-3640-L

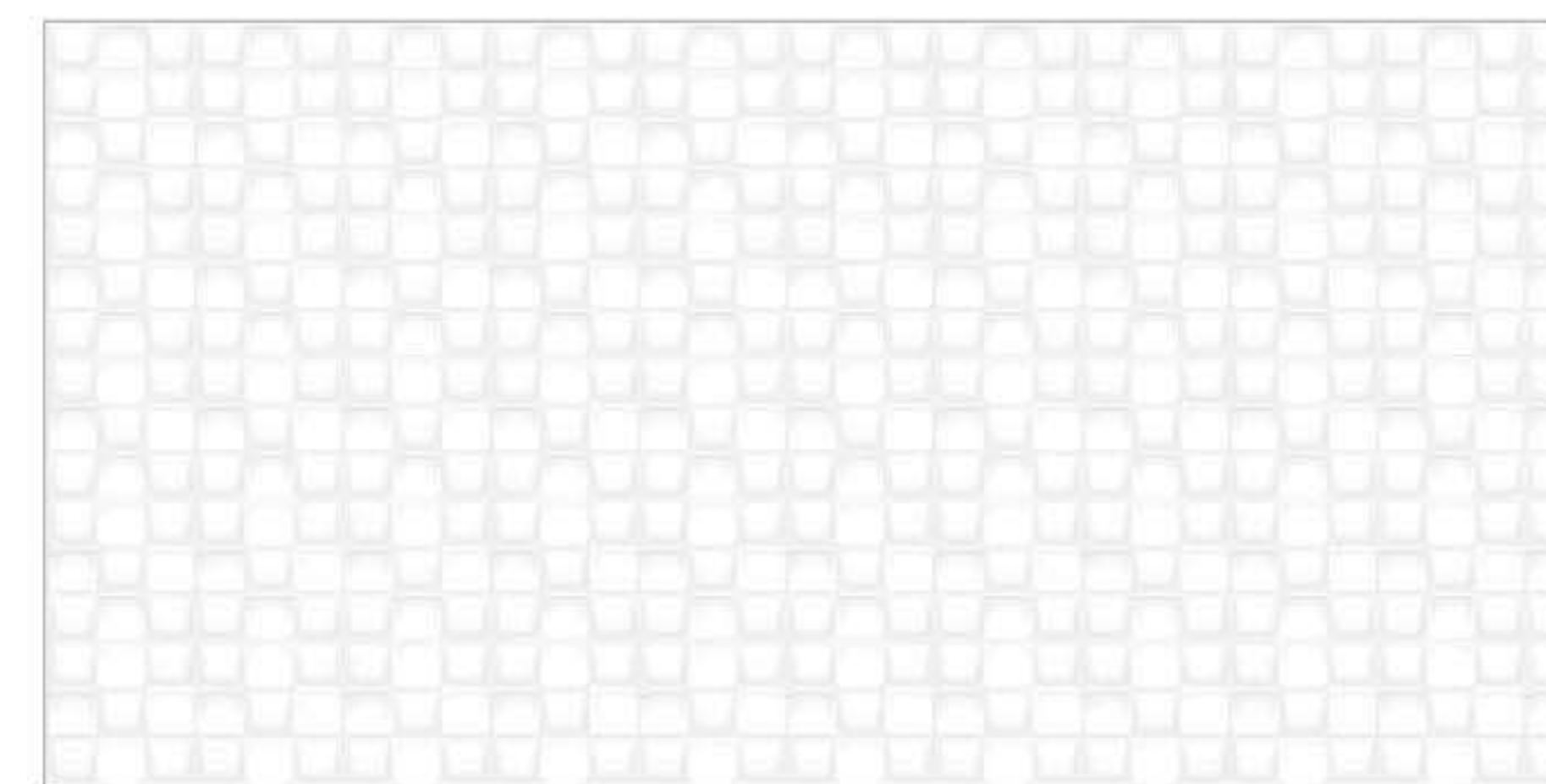

WDG-3641-L



WDG-3637-HL-M

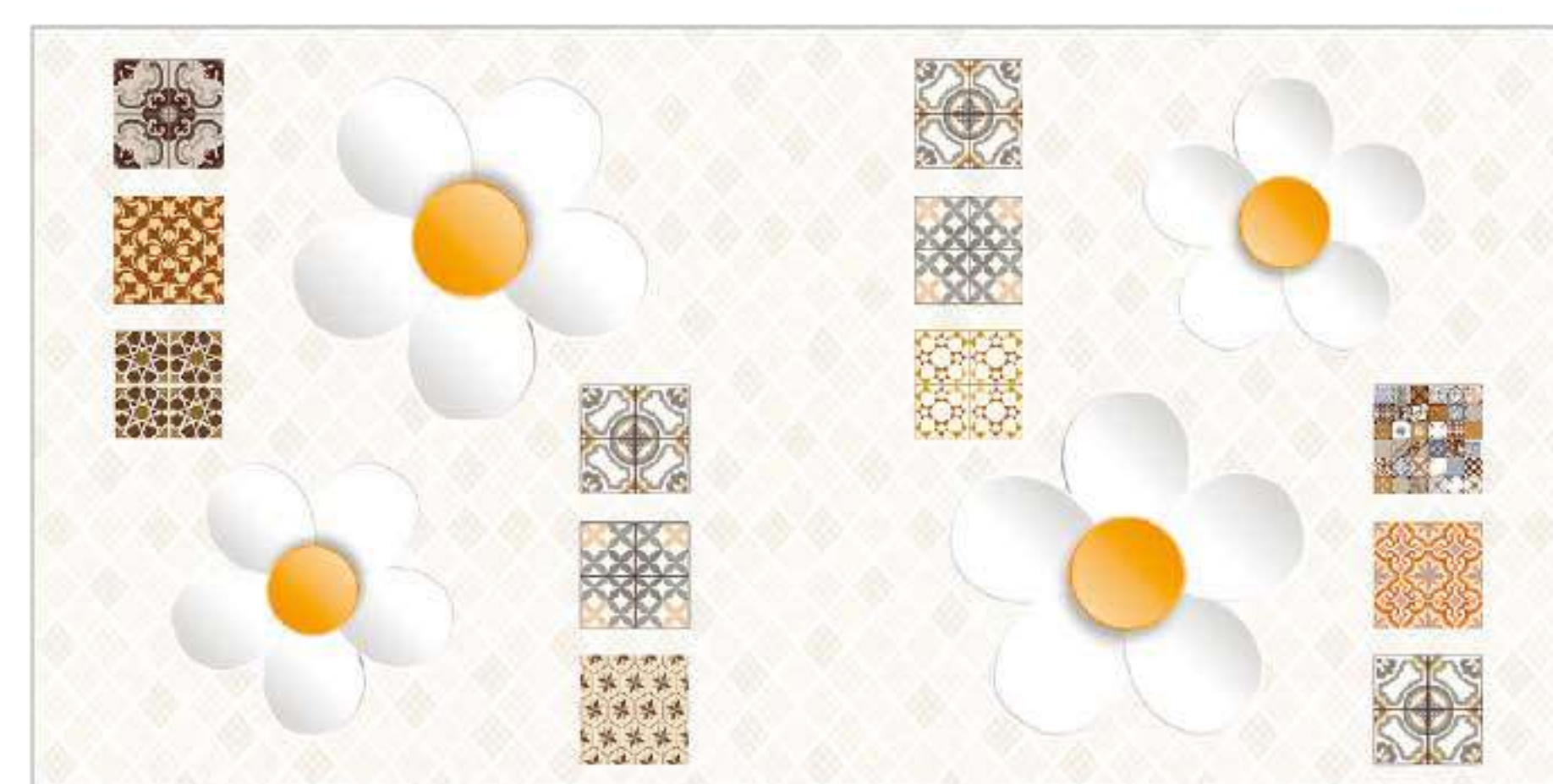

WDG-3640-HL



WDG-3641-HL

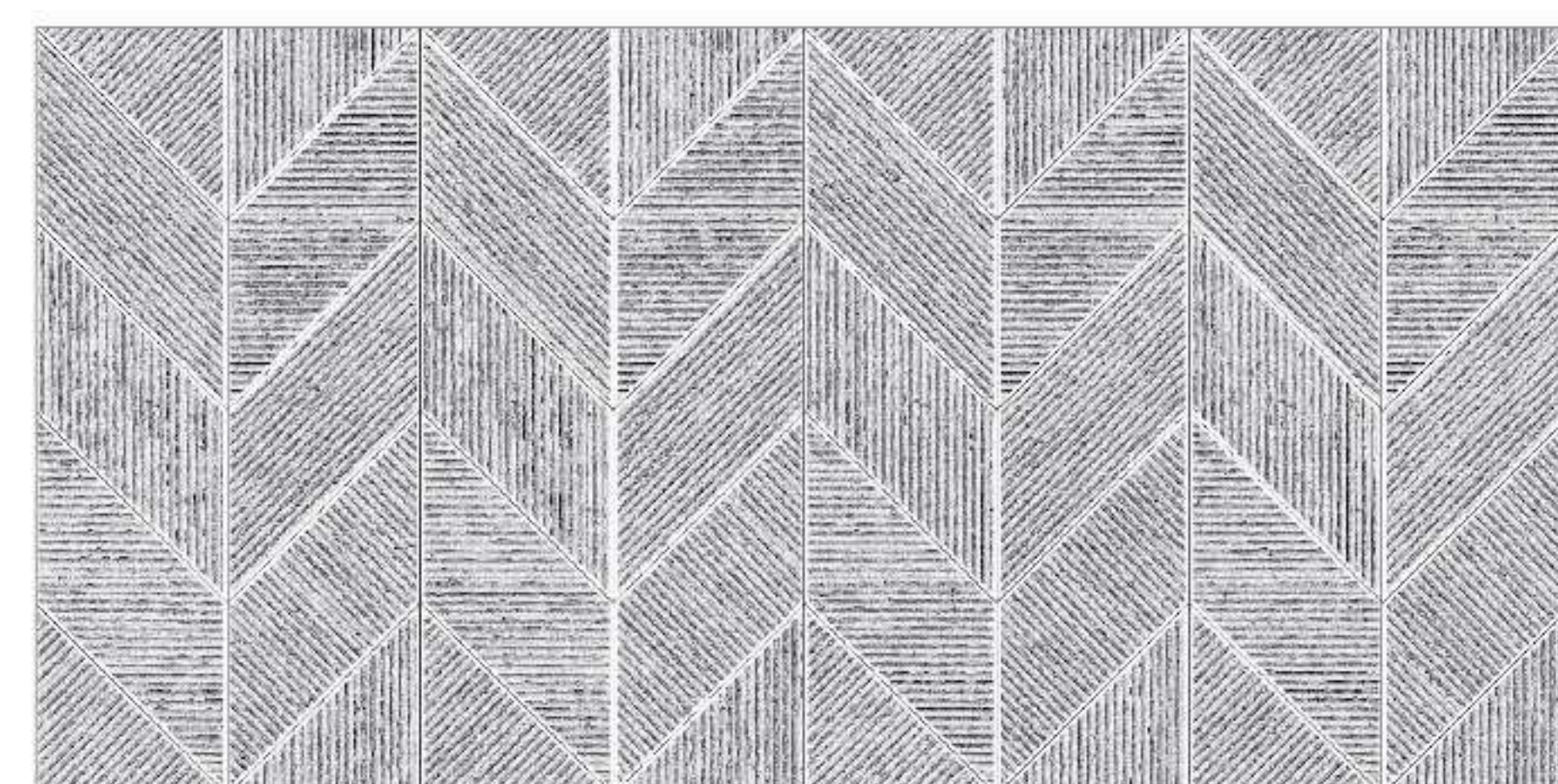

WDG-3637-M

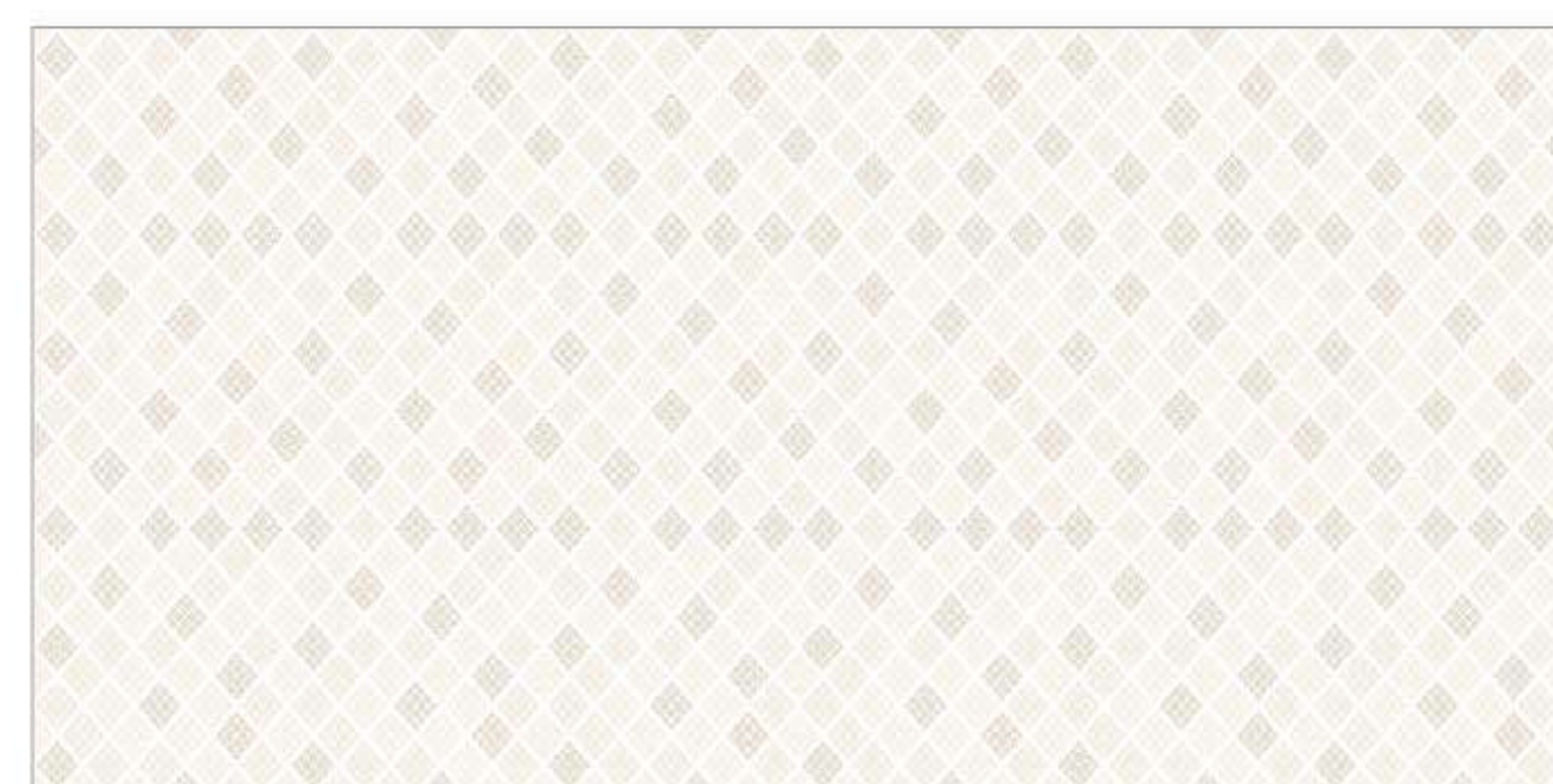

WDG-3640

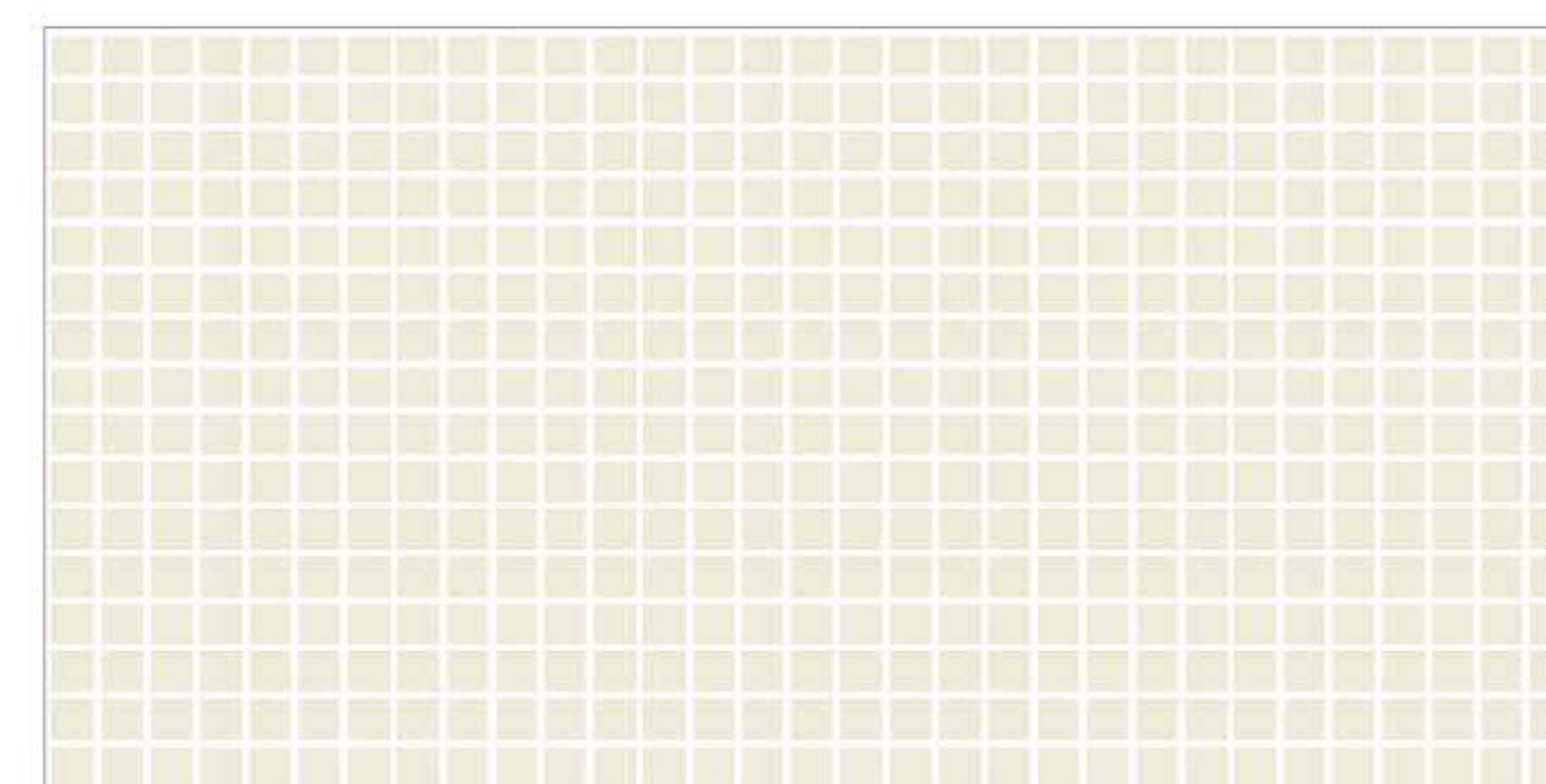

WDG-3641





MIR CERAMIC LTD

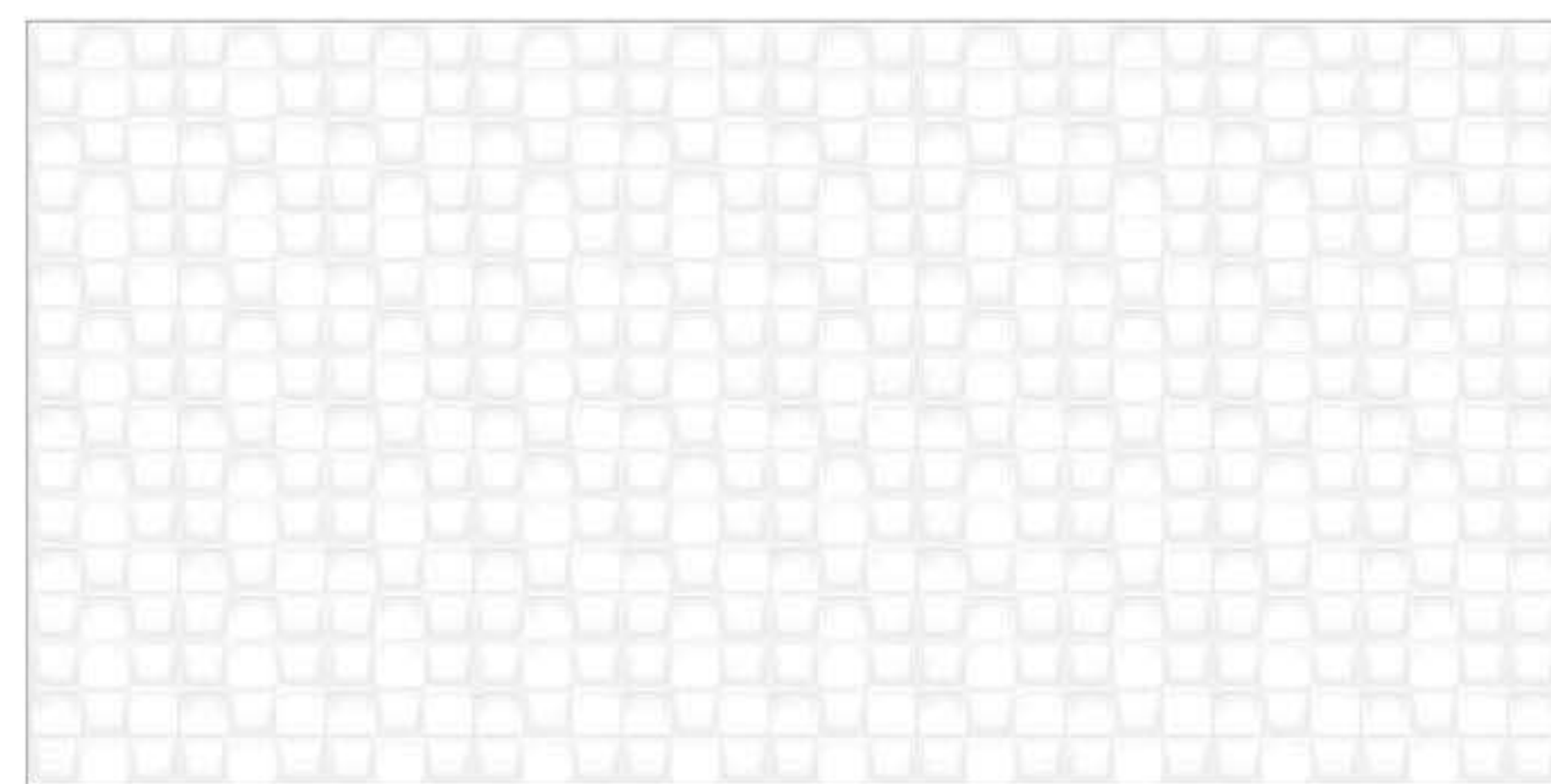

WDG-3641-L

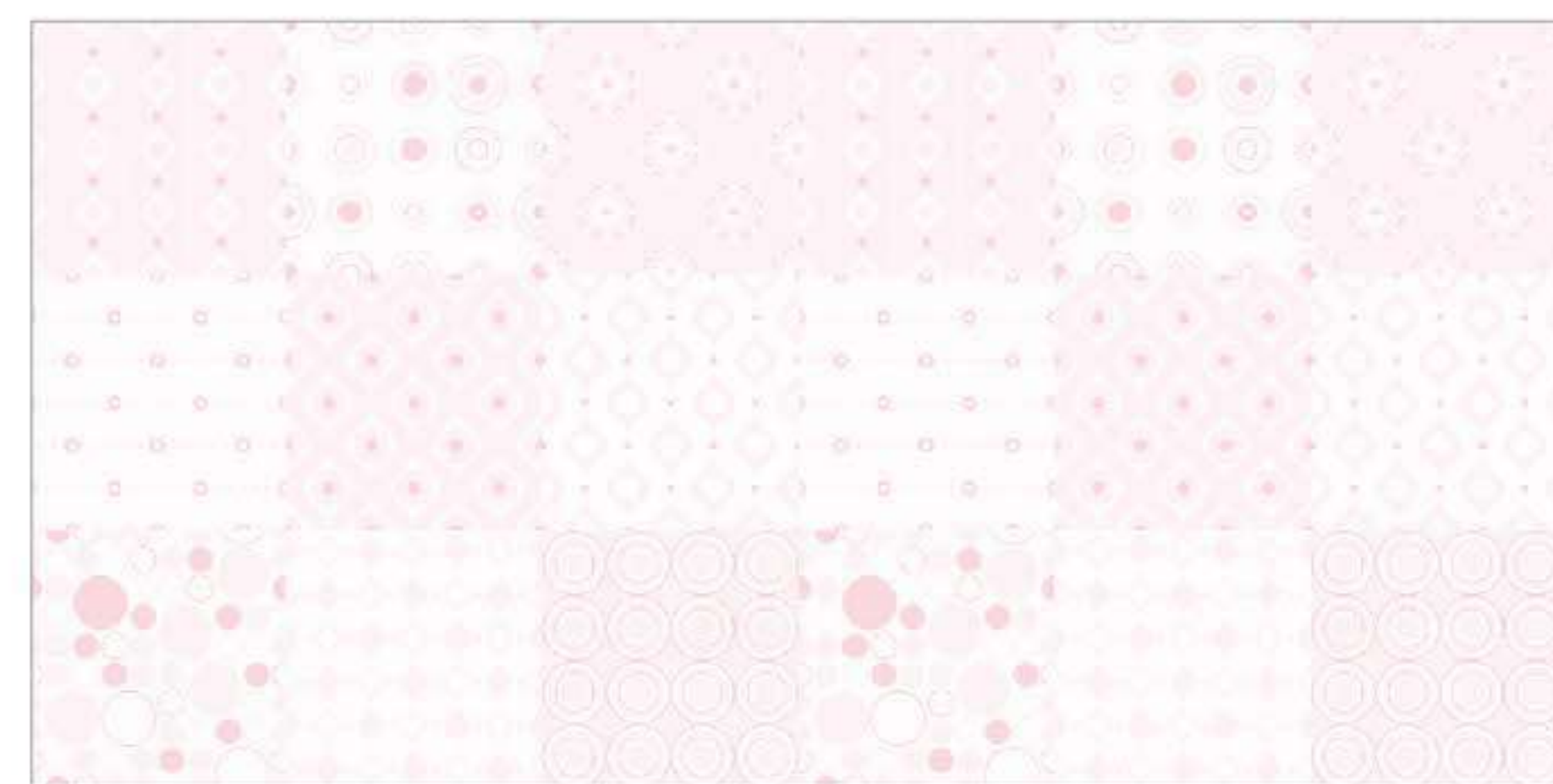

WDG-3642

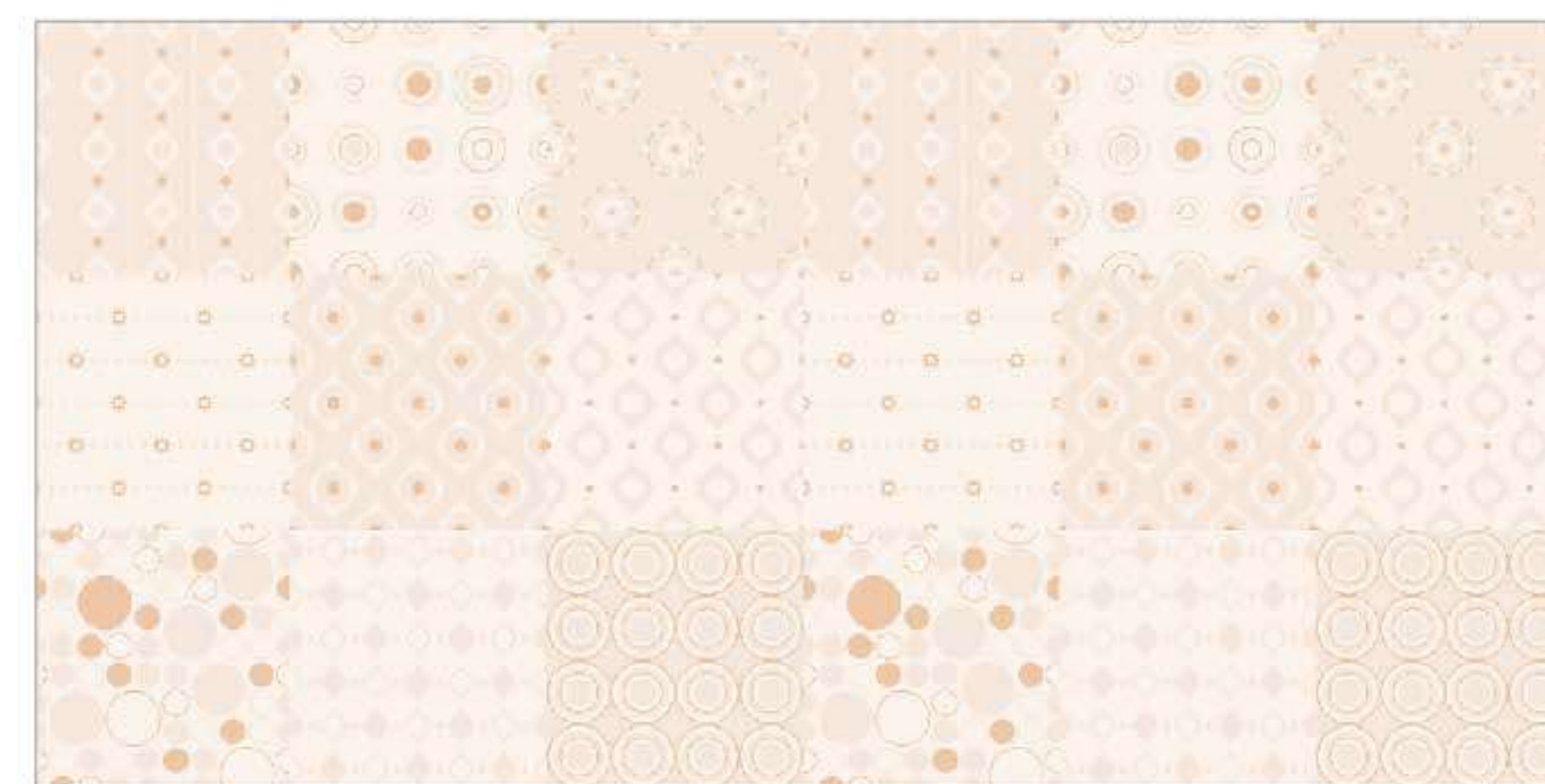

WDG-3643



WDG-3644-L



WDG-3641-KHL



WDG-3642-HL



WDG-3643-HL



WDG-3644-HL

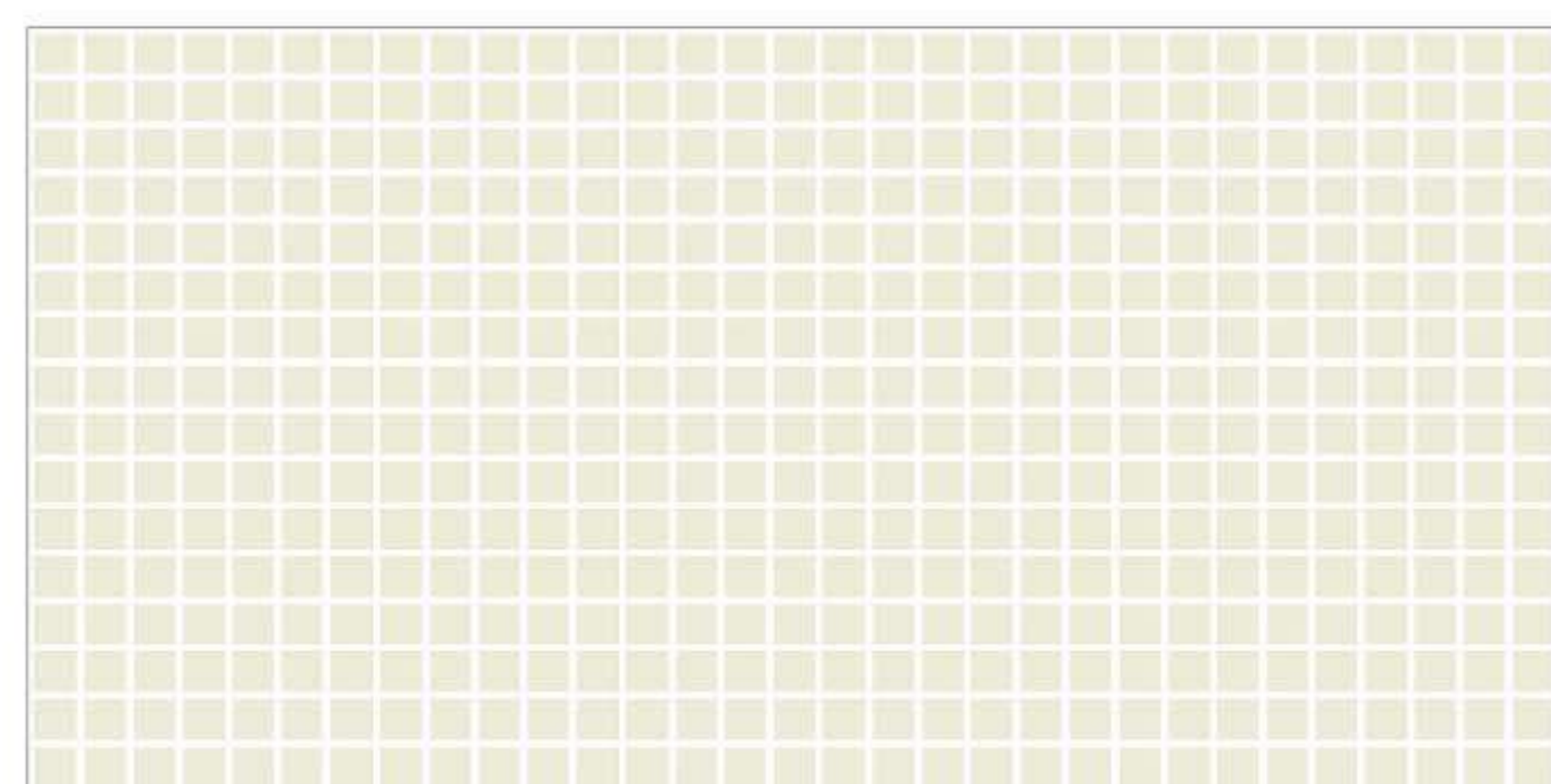

WDG-3641

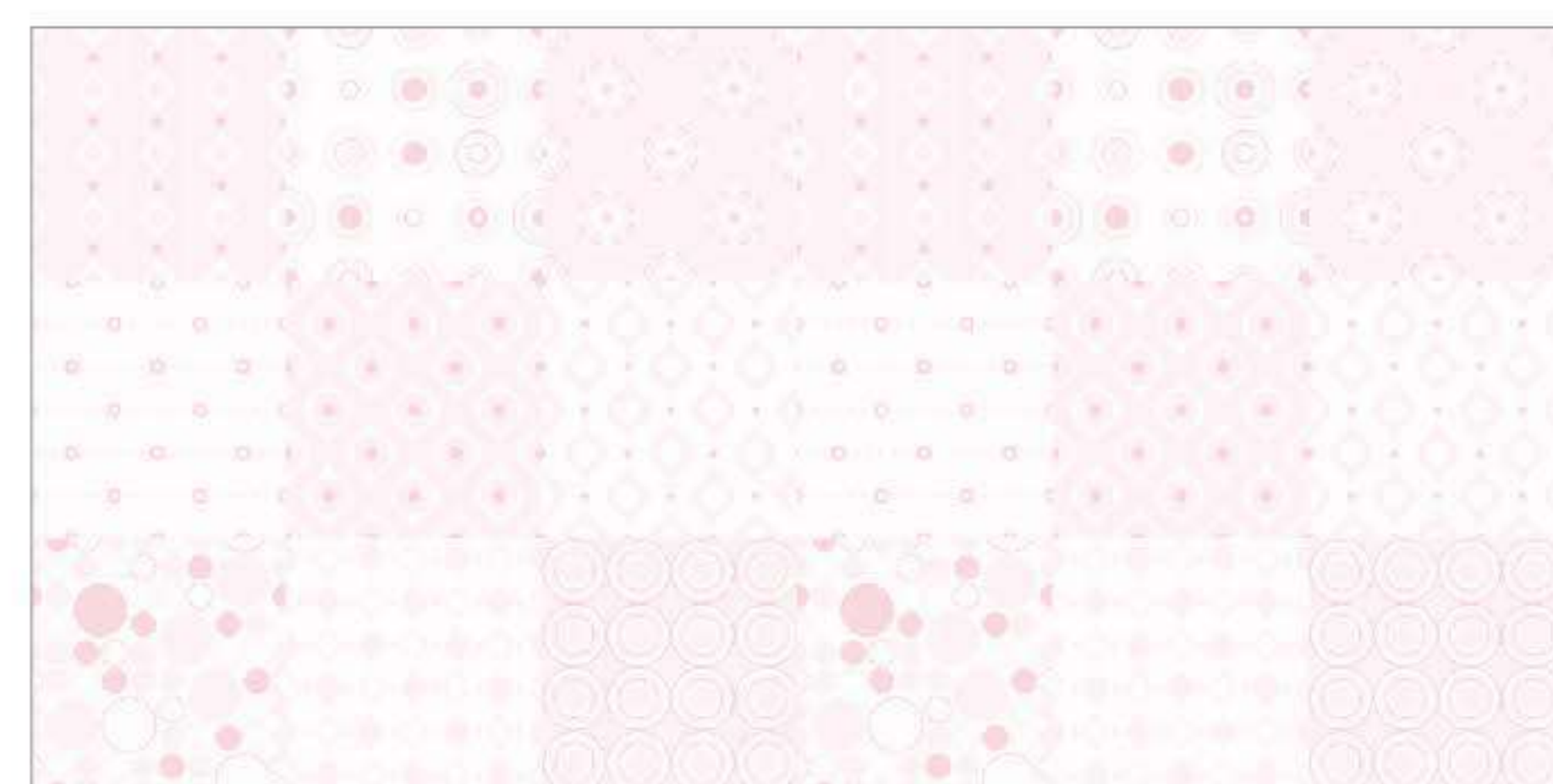

WDG-3642

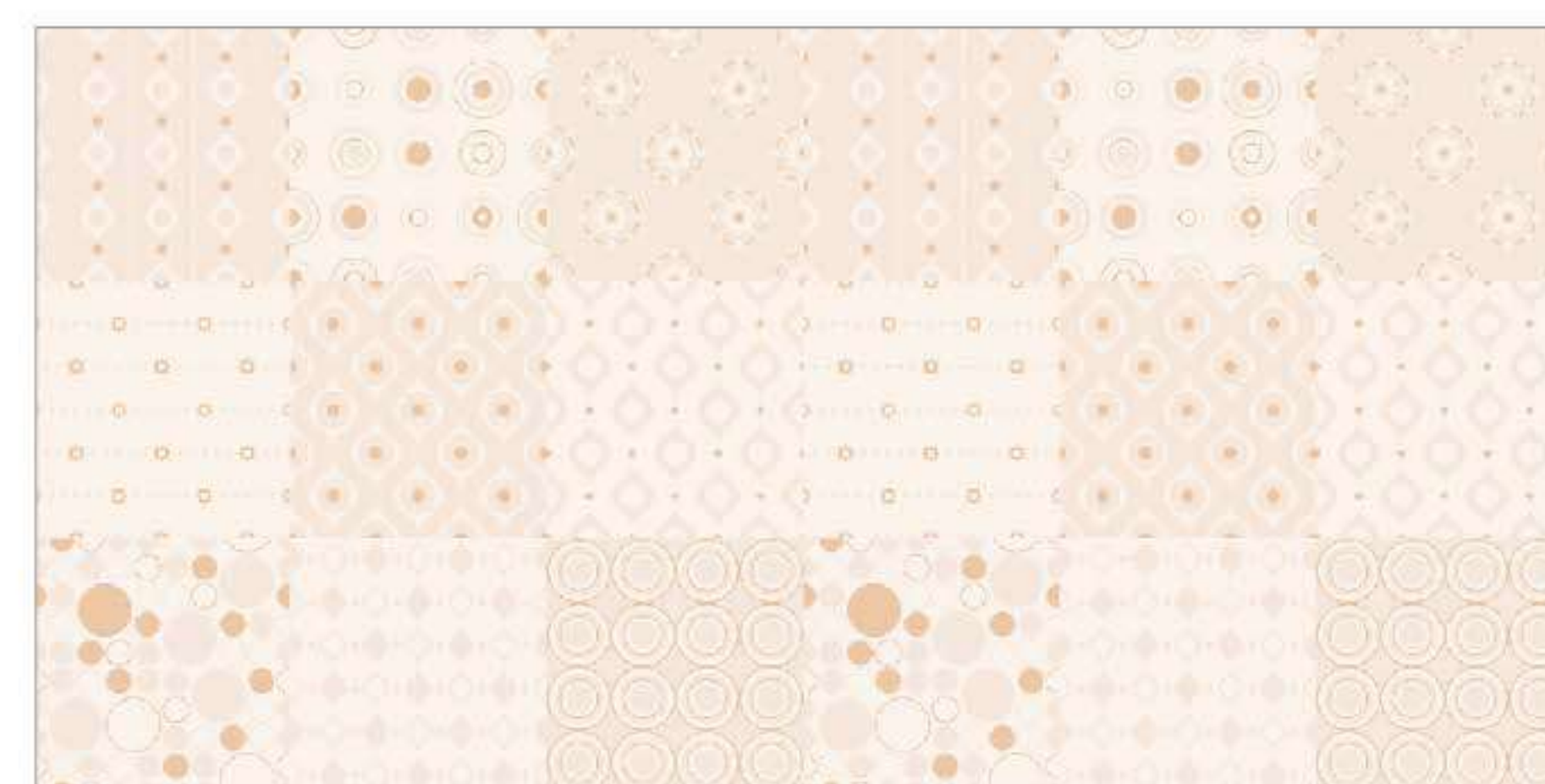

WDG-3643



WDG-3644



WDG-3644-L



WDG-3645



WDG-3644-KHL



WDG-3645-HL

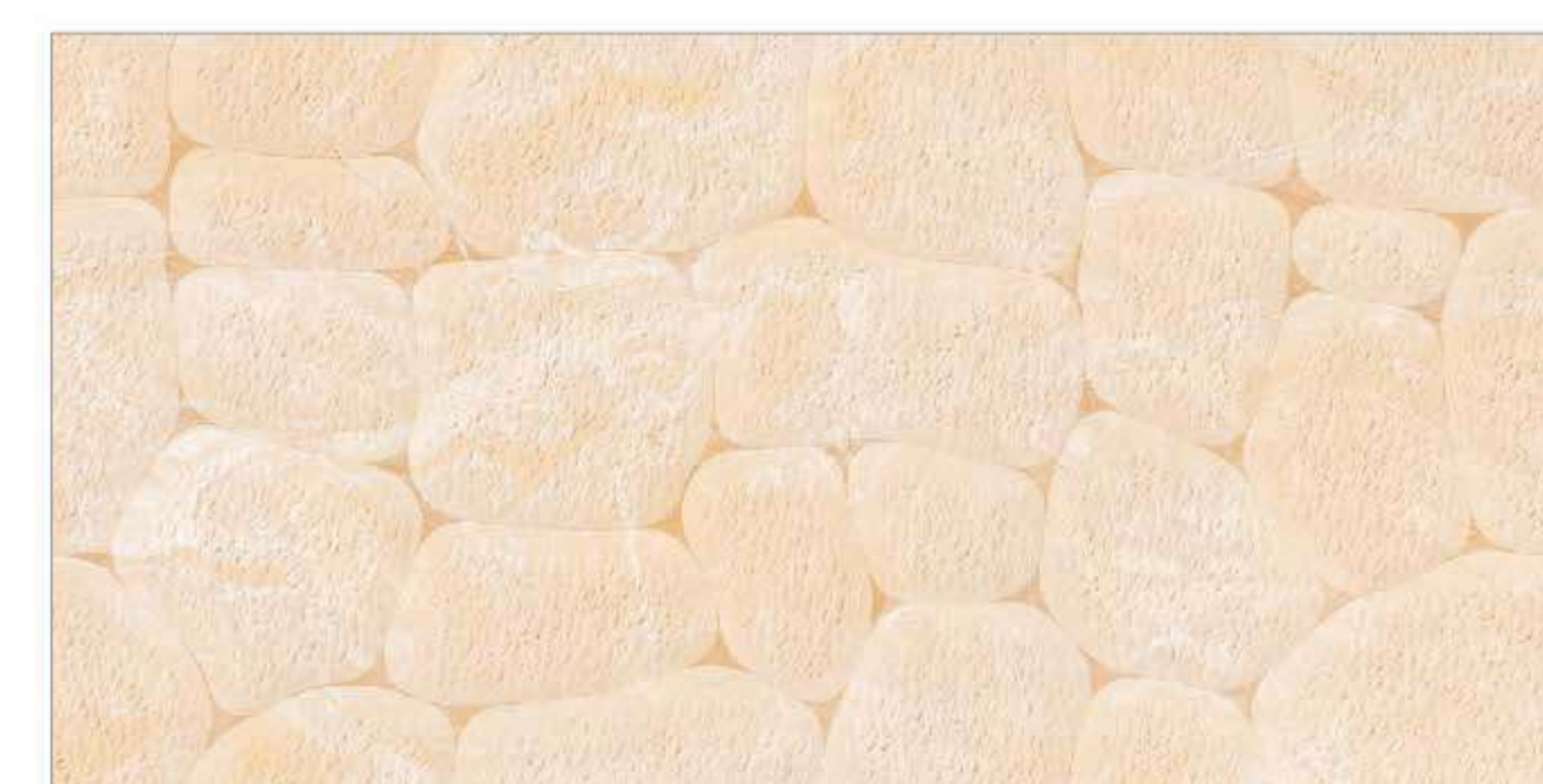

WDG-3644



WDG-3645



WDG-3645

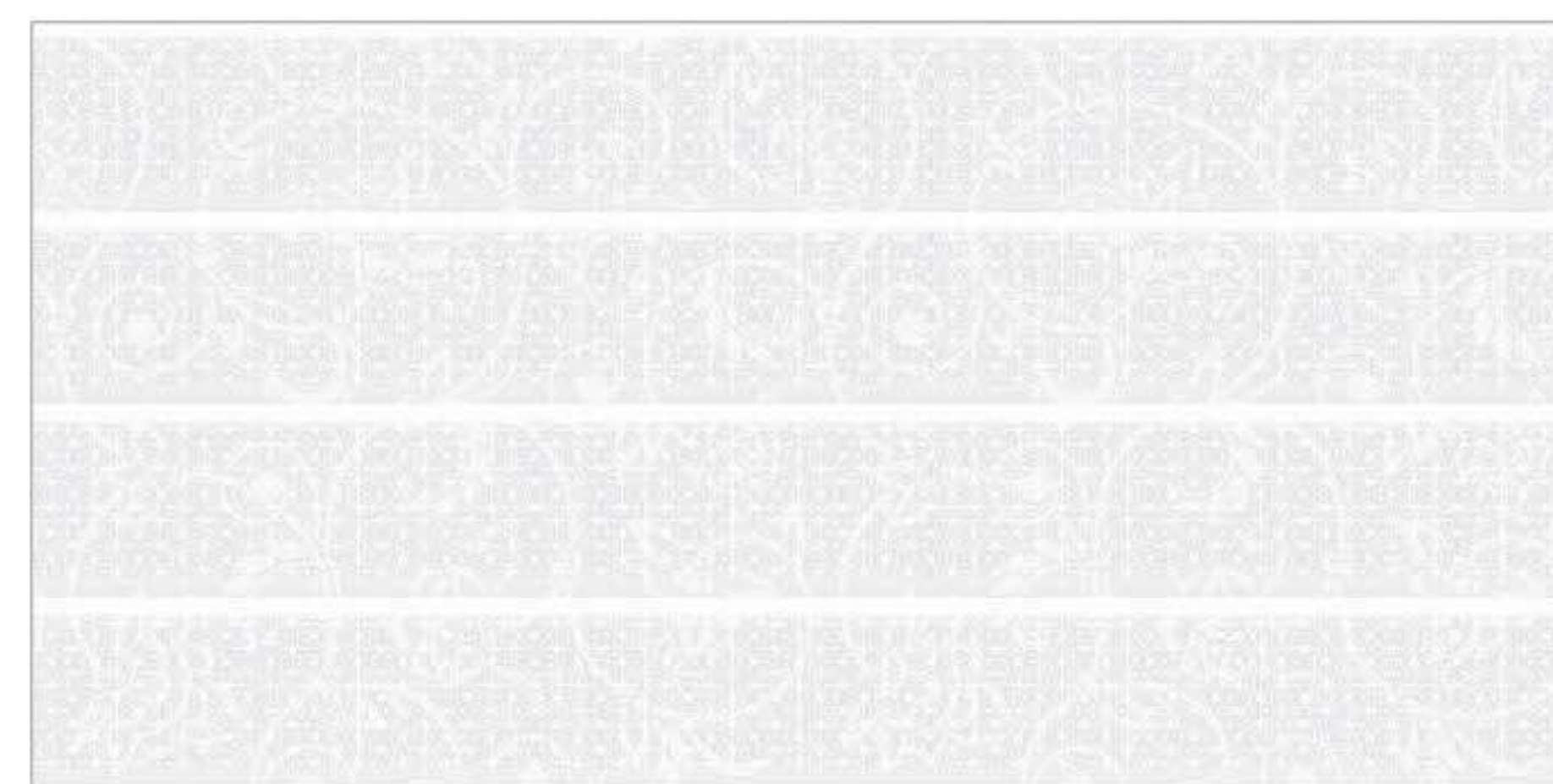

WDG-3667-L



WDG-3615

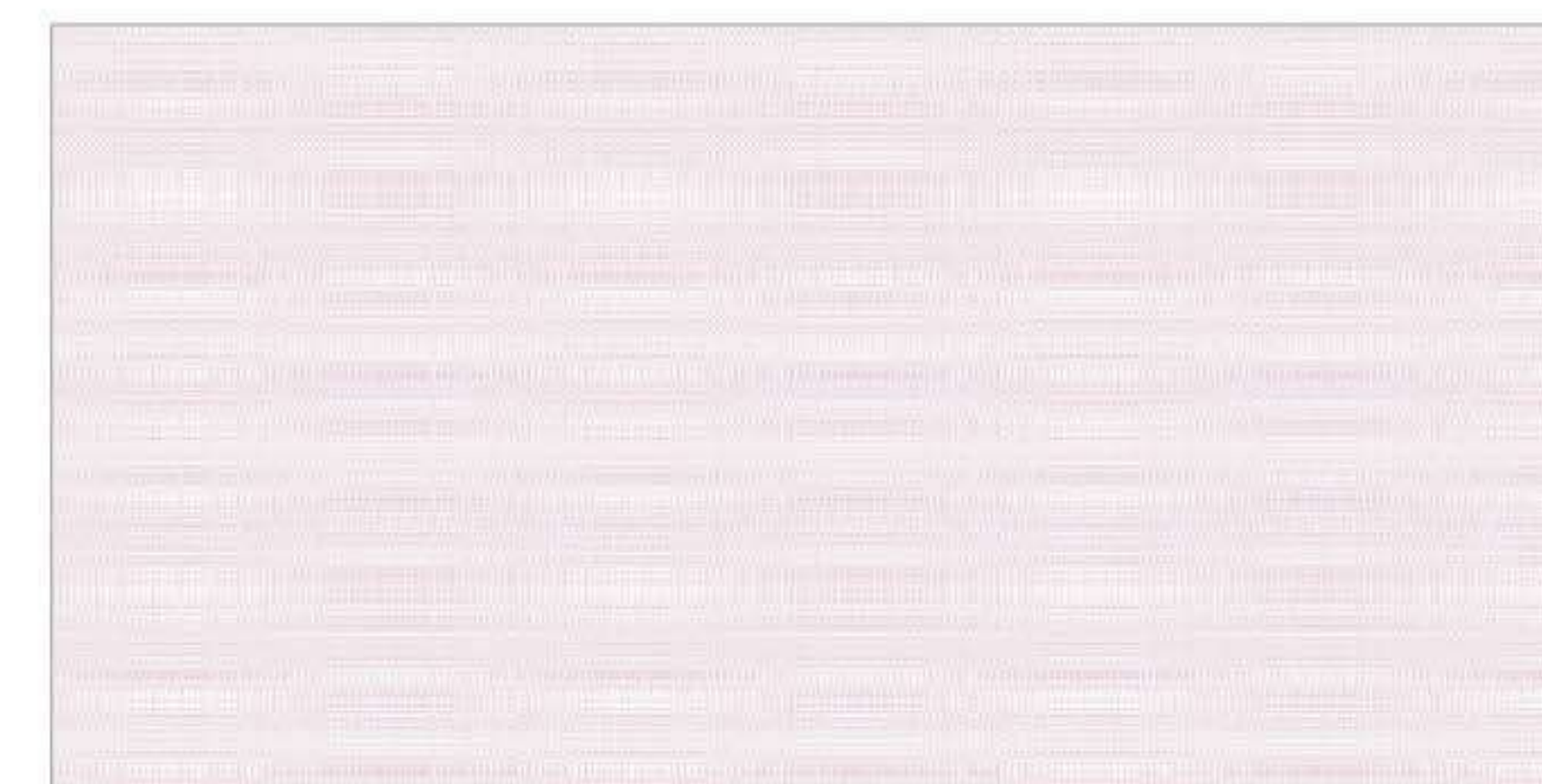

WDG-3602



WDG-3645-KHL



WDG-3667-KHL

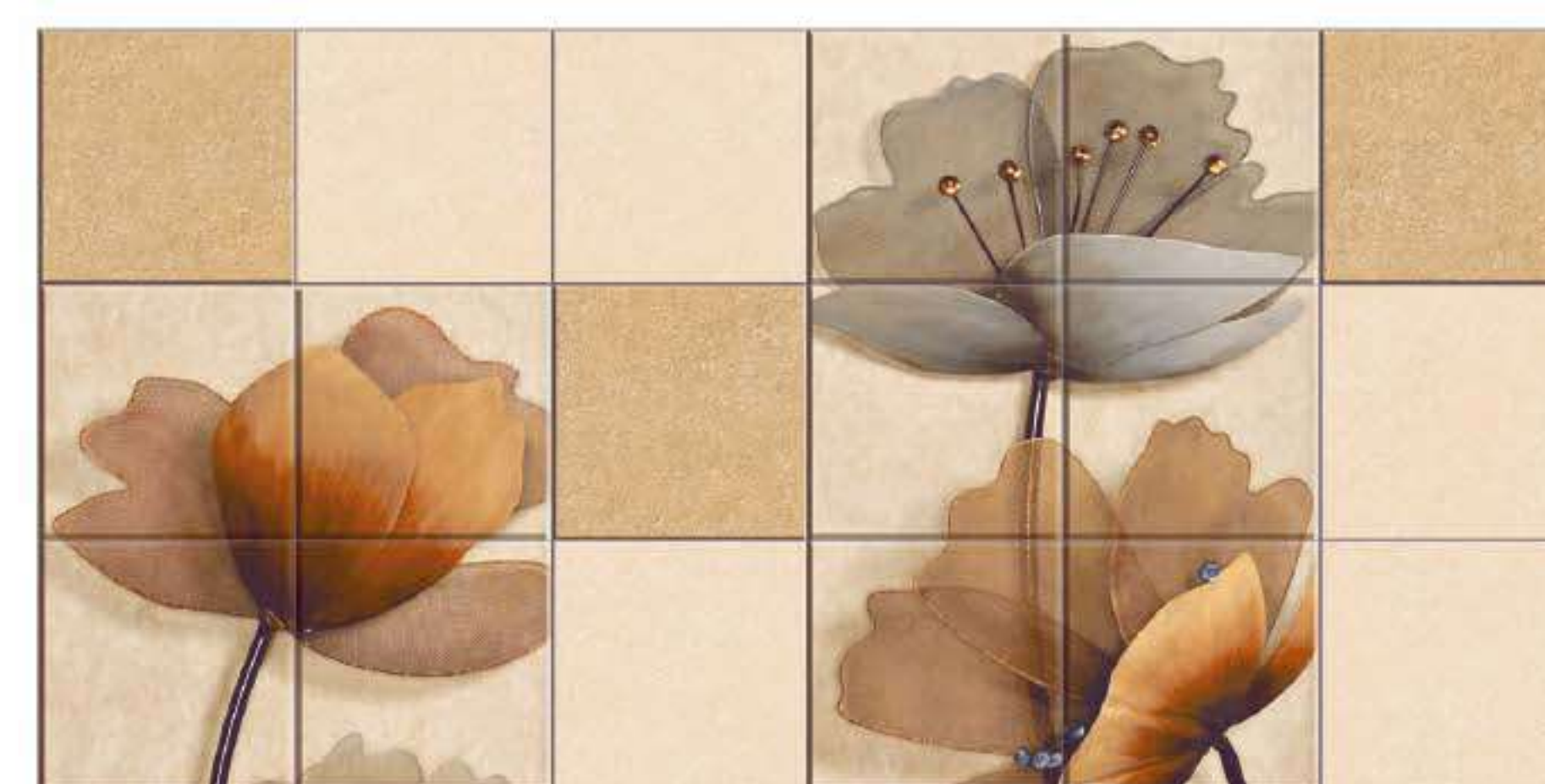

WDG-3615-HL-A

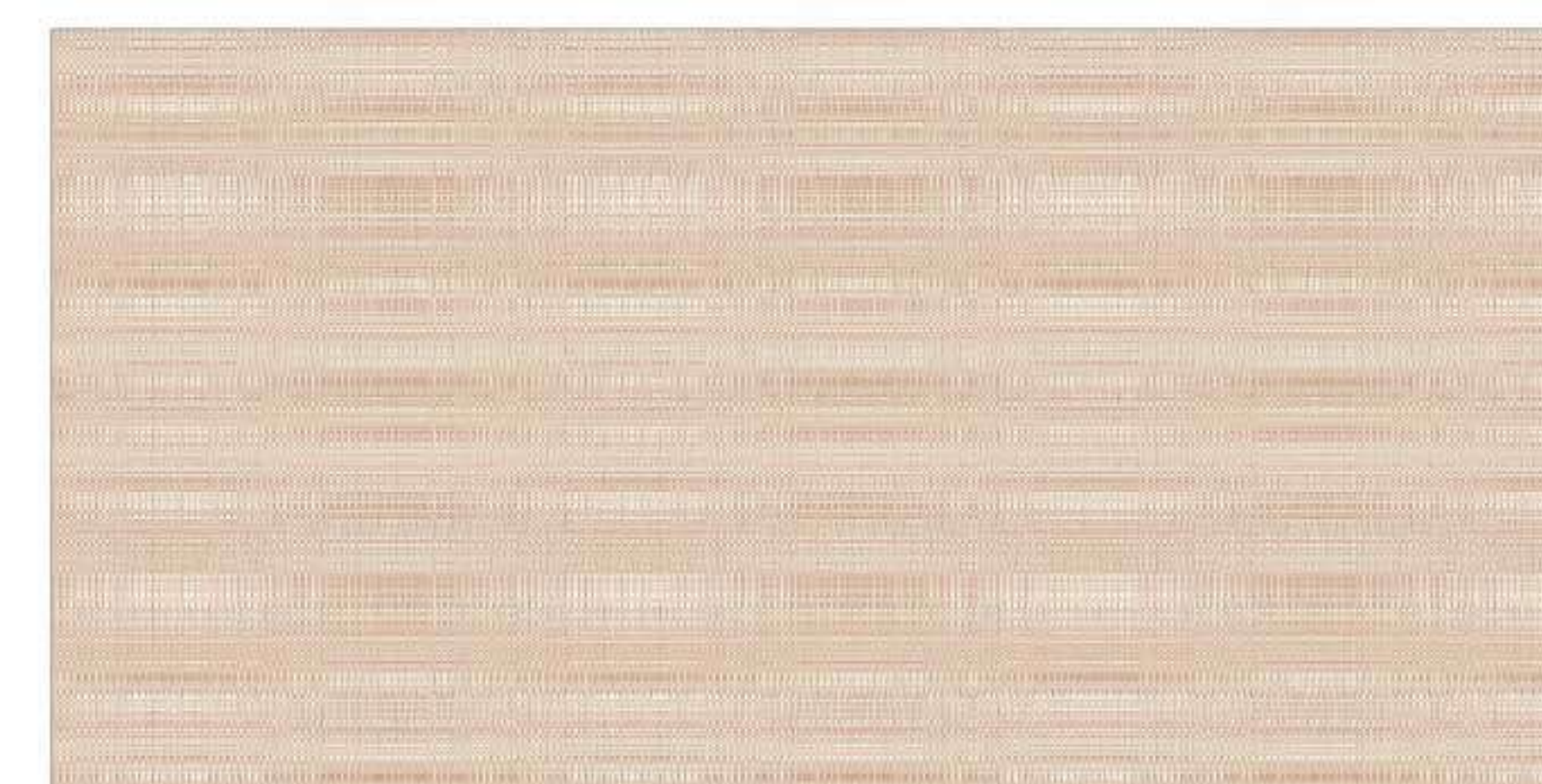

WDG-3602-BR



WDG-3645

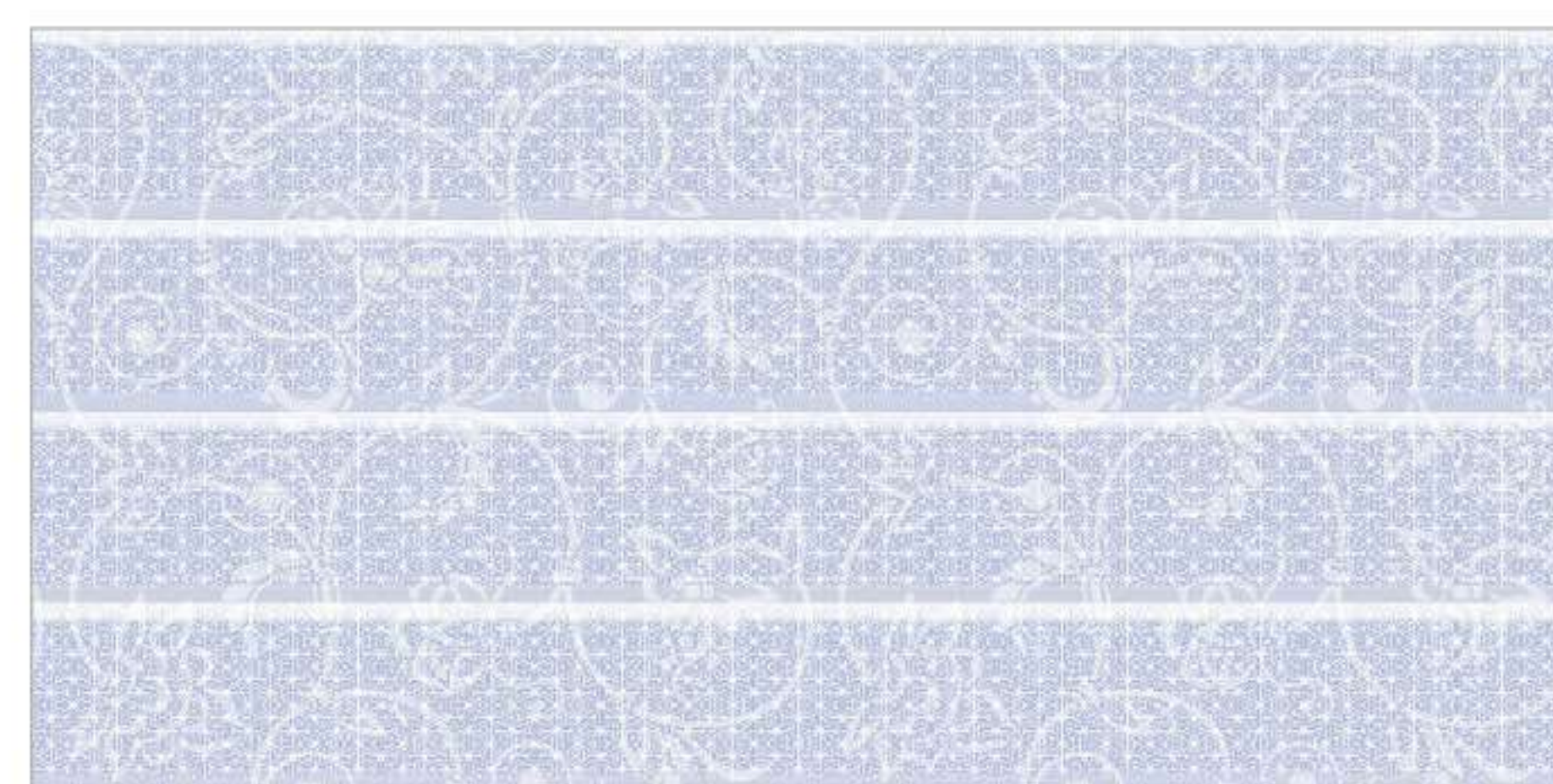

WDG-3667

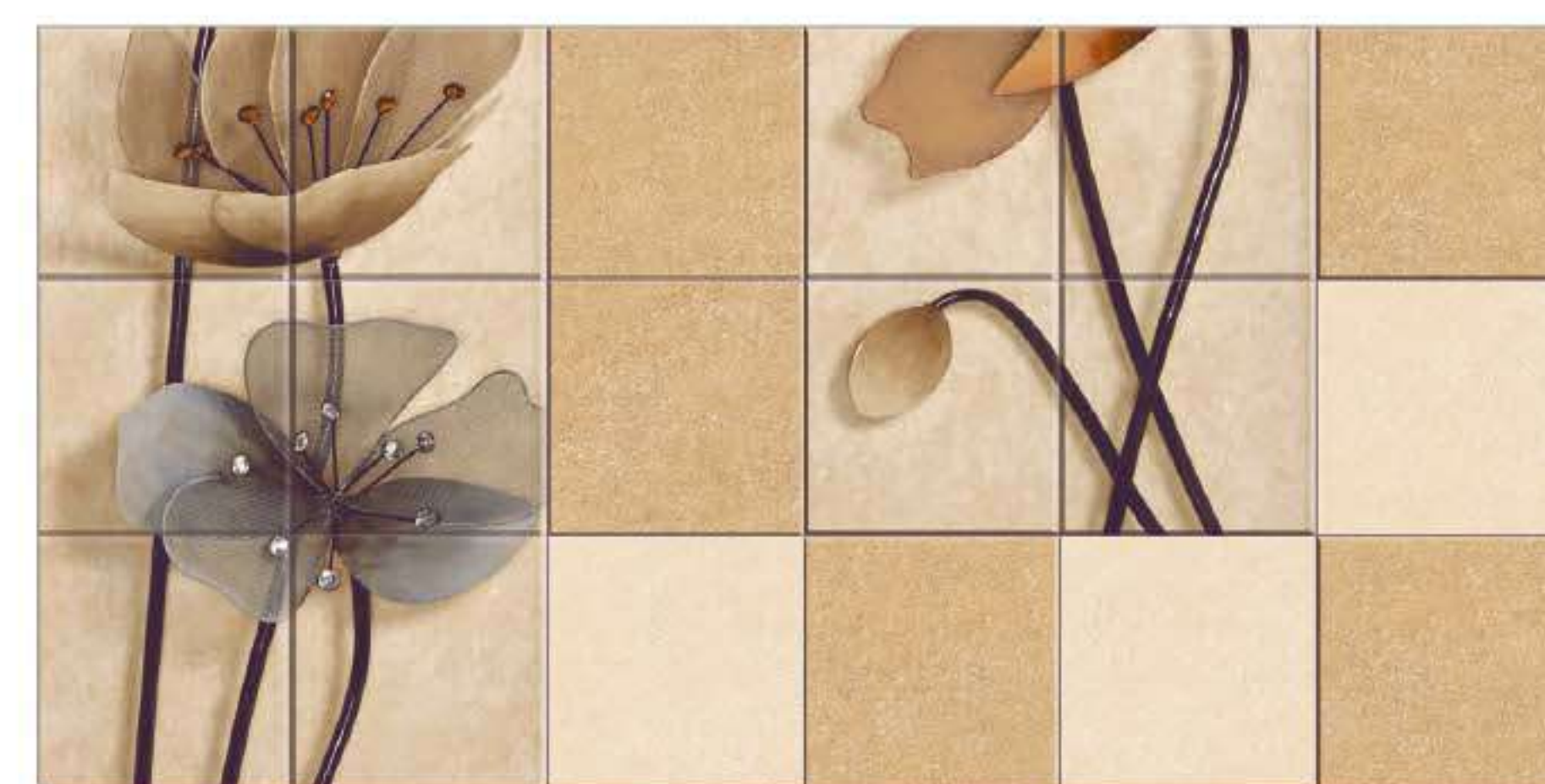

WDG-3615-HL-B



WDG-3638-M



WDG-3615-BR

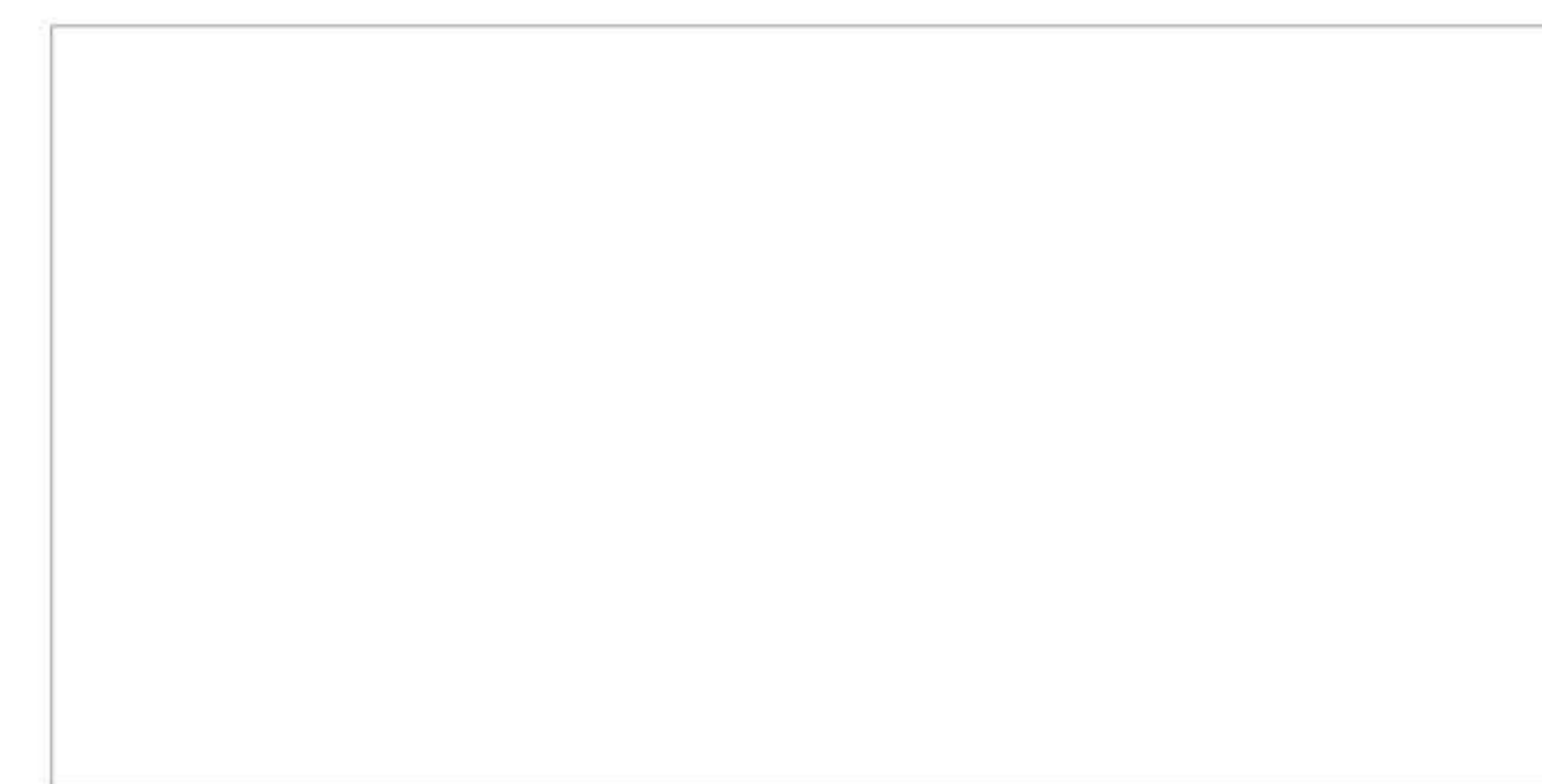

WDG-3600

White
Body



Strongest Tiles in BD



High Glossy Surface



Water-Mark Free



HD Digital Print



Wall Tiles

30X60 CM GLOSSY



MIR CERAMIC LTD



WH-36201



WH-36202



WH-36203

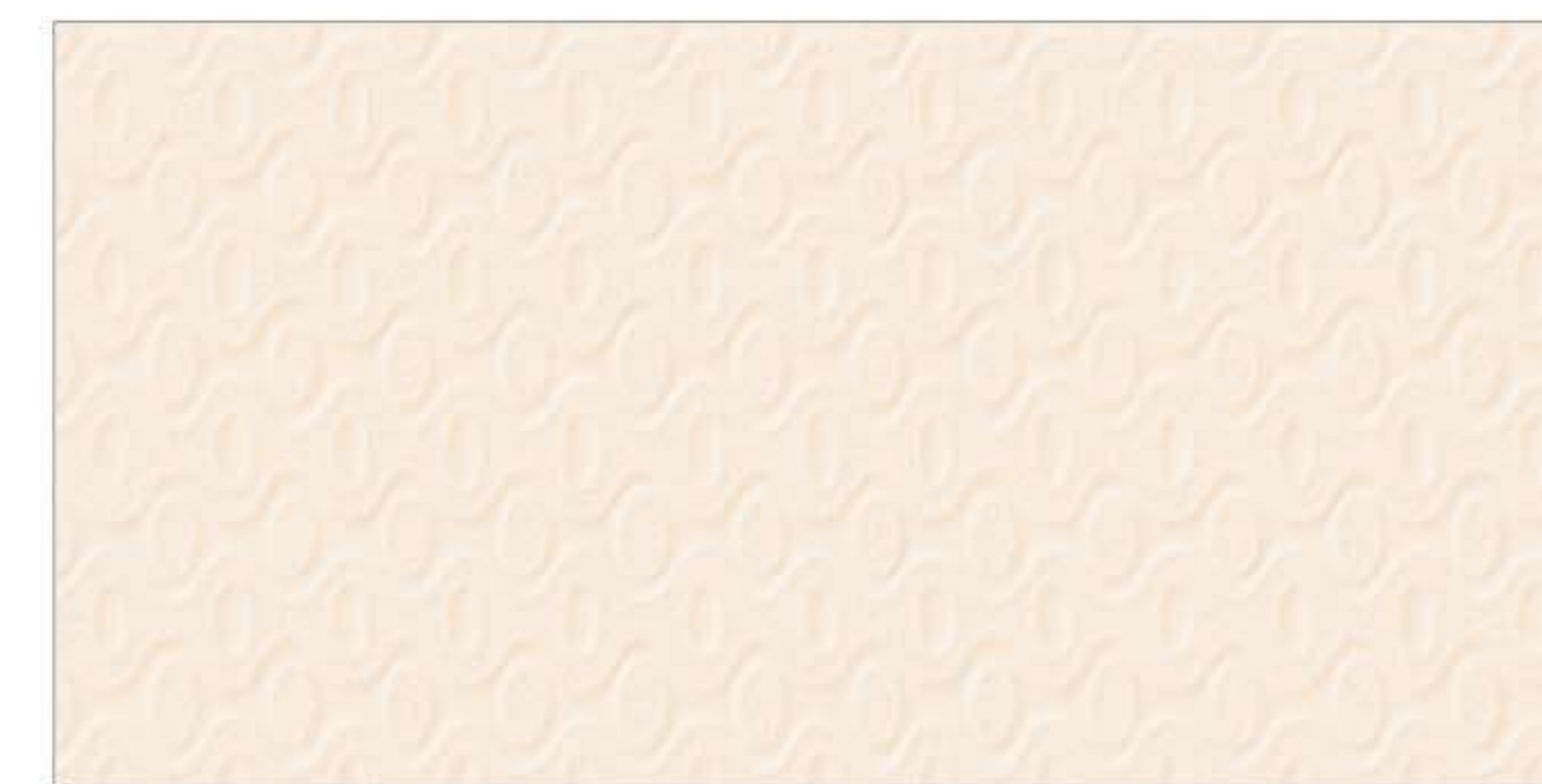

WH-36204-L

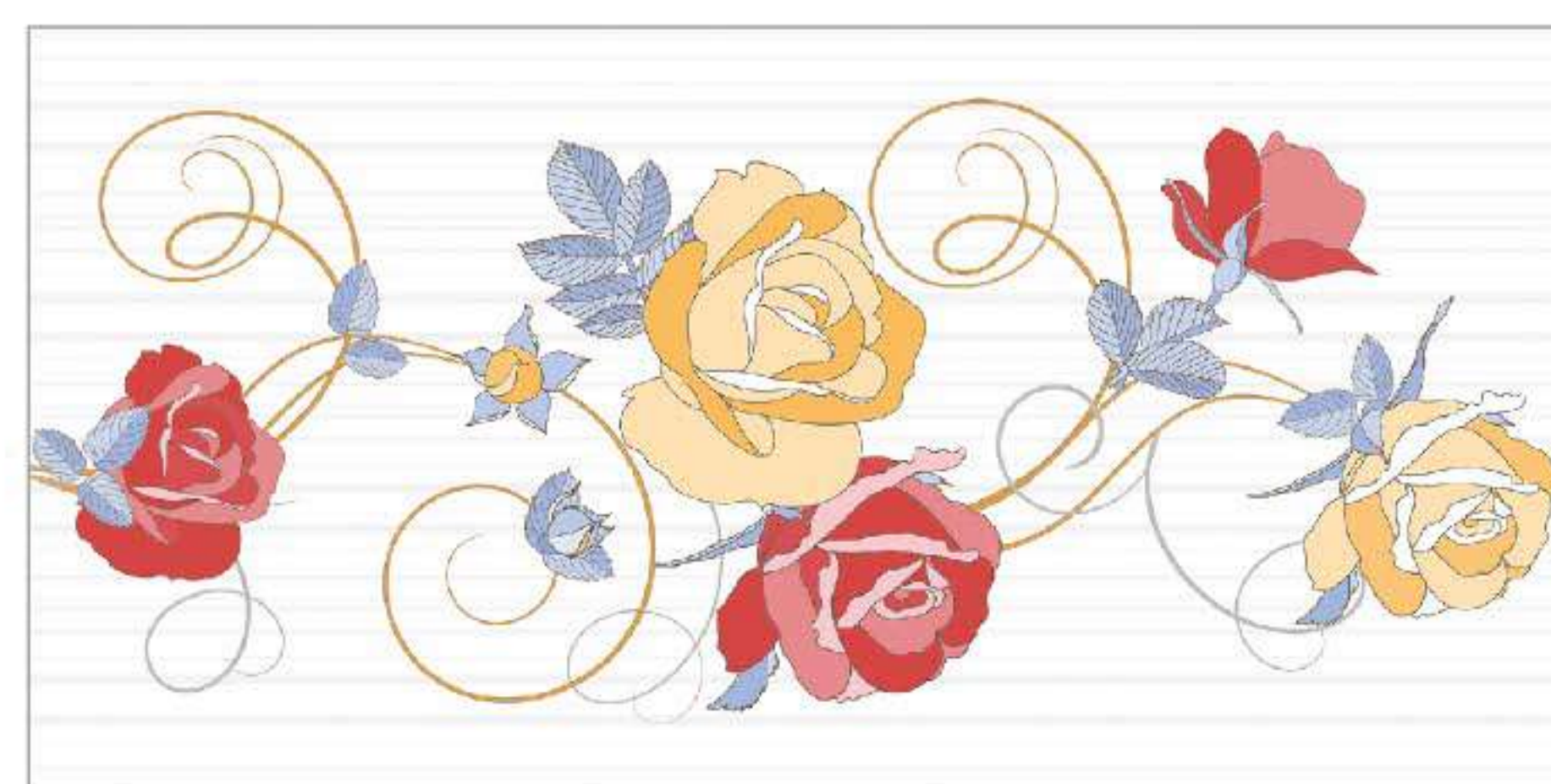

WH-36201-HL



WH-36202-HL

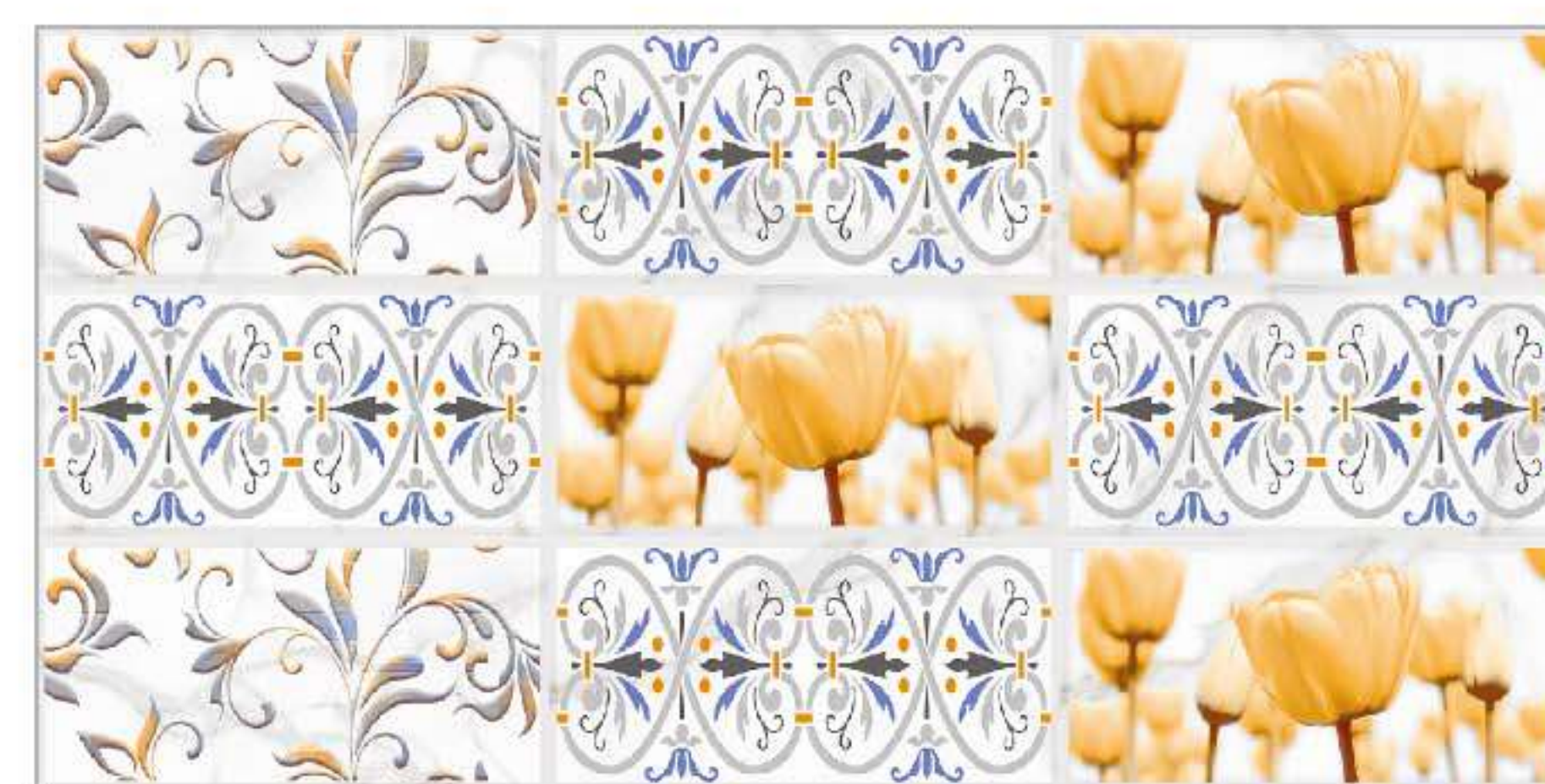

WH-36203-HL



WH-36204-HL



WH-36201



WH-36202



WH-36203

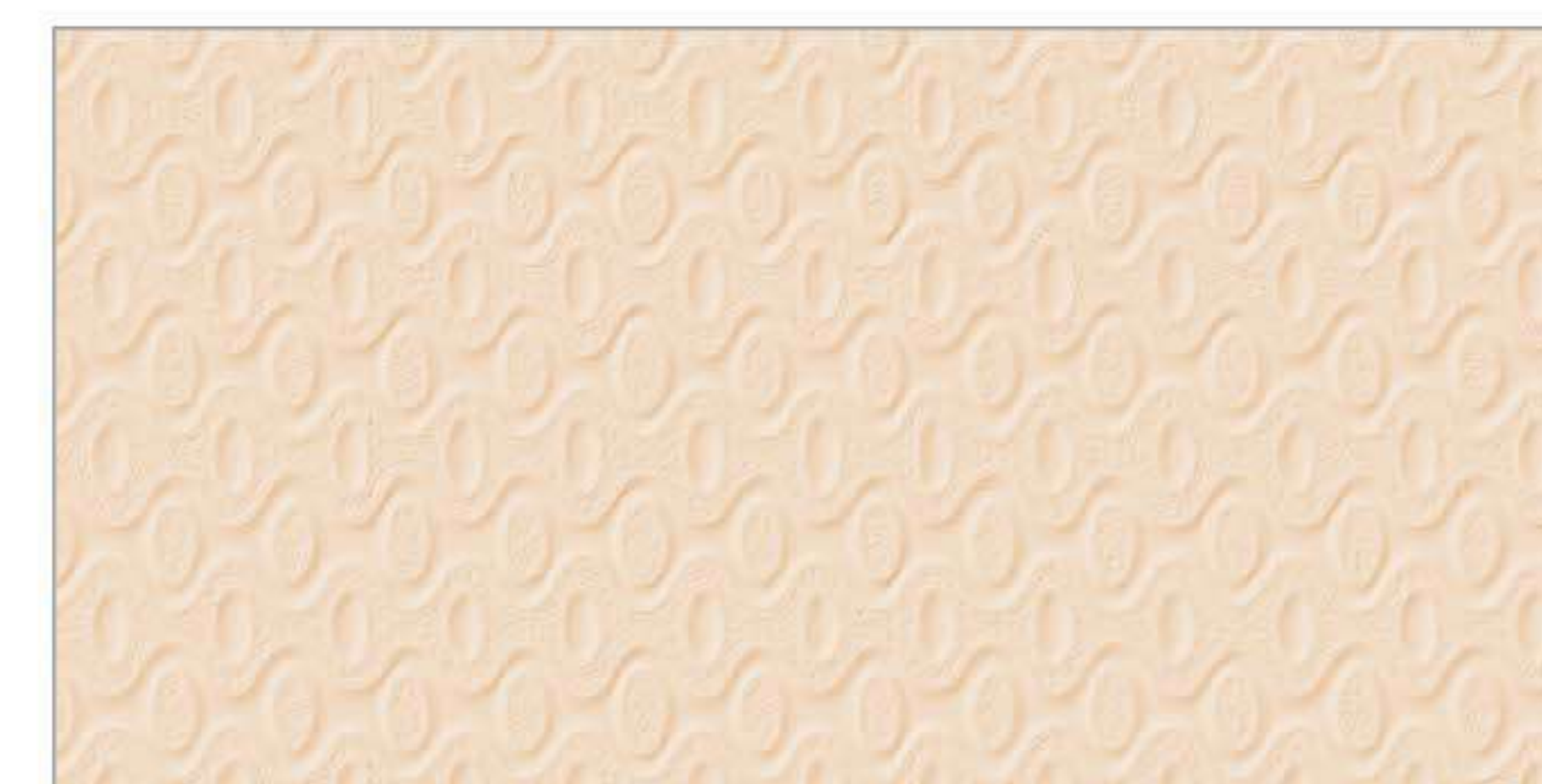

WH-36204



MIR CERAMIC LTD



WH-36205



WH-36206-L

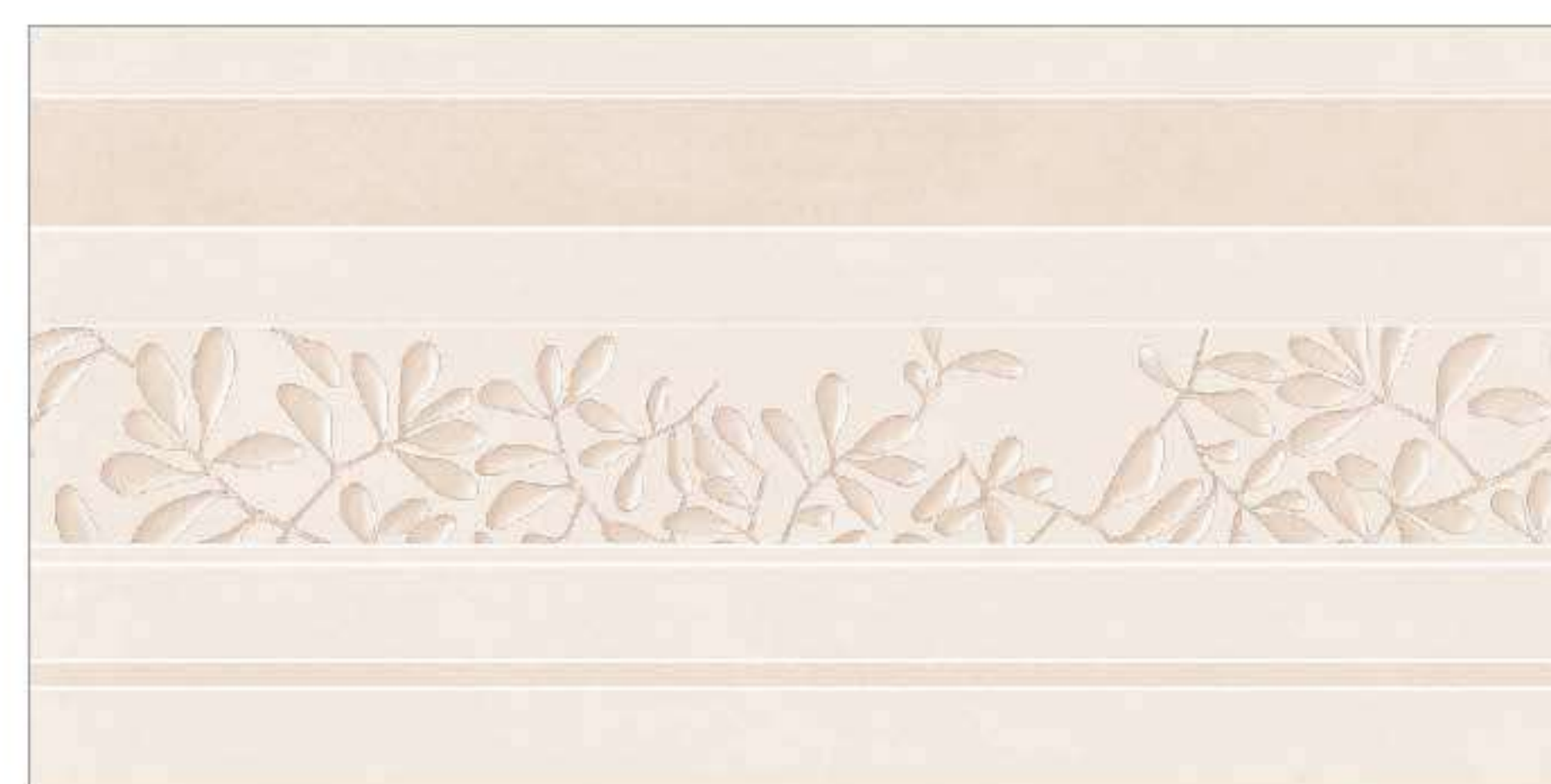

WH-36205-HL



WH-36206-HL

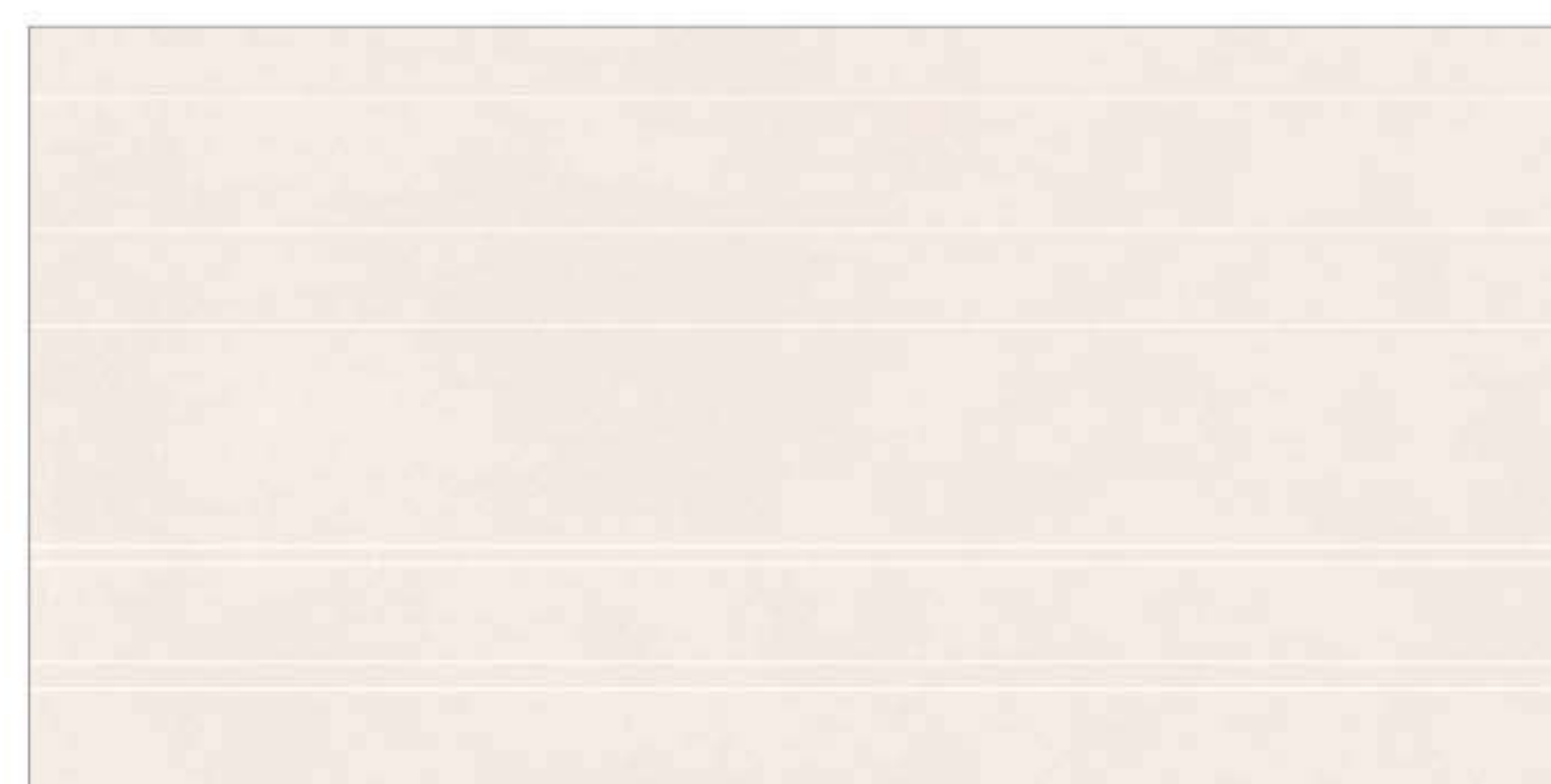

WH-36205



WH-36206





WH-36207-L

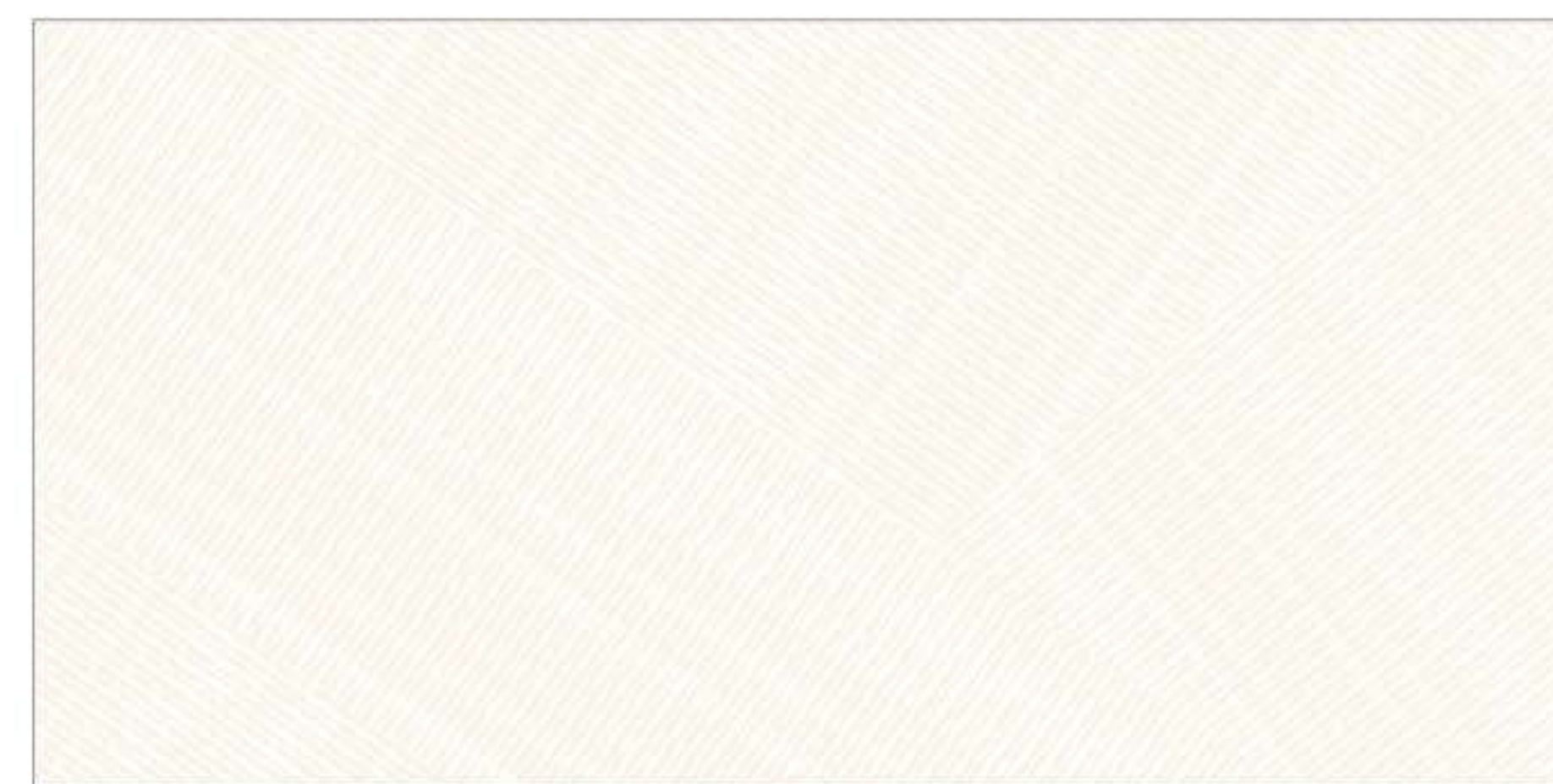

WH-36208-L



WH-36209-L

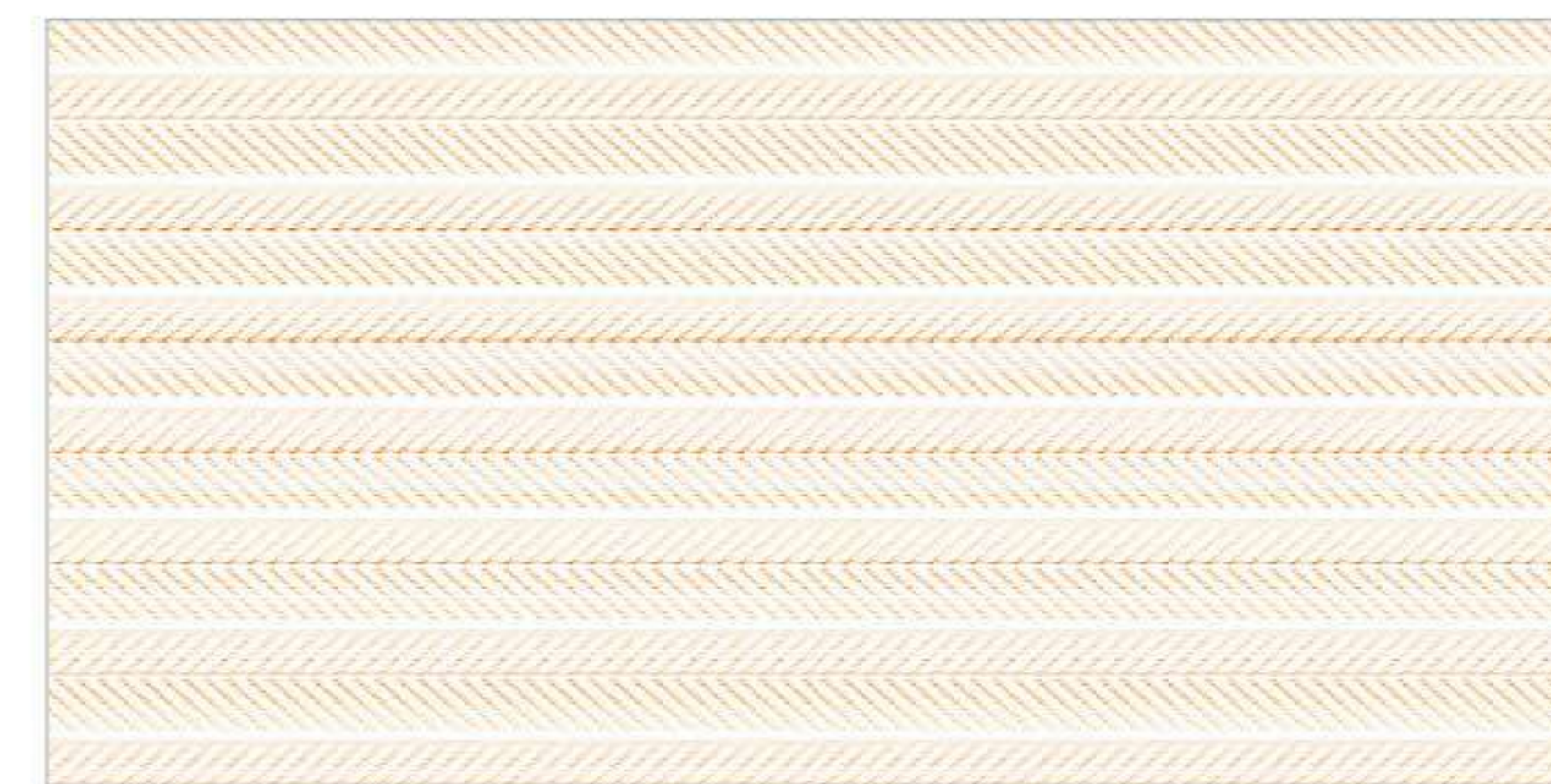

WH-36210-L



WH-36207-KHL

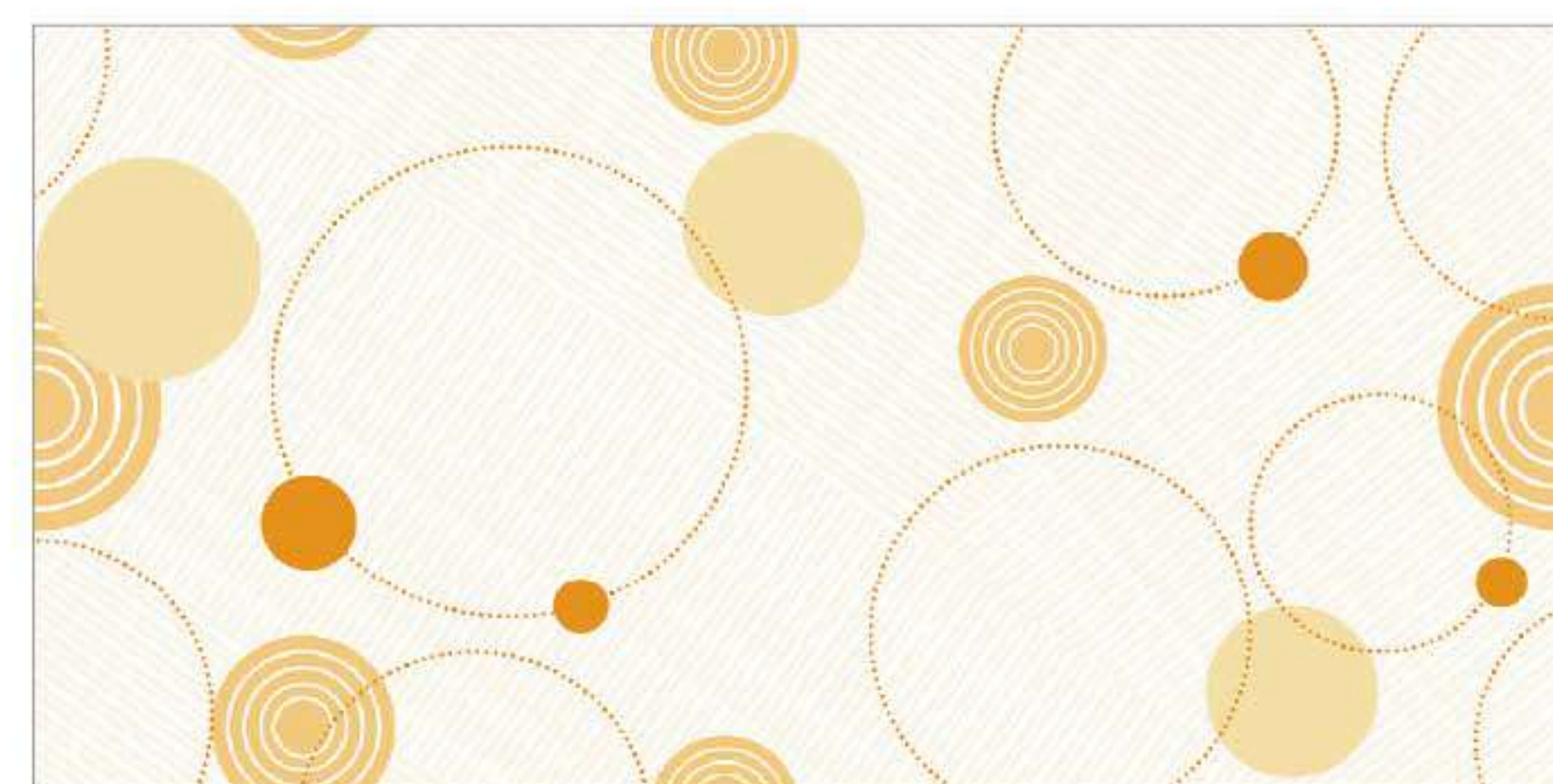

WH-36208-HL



WH-36209-HL



WH-36210-HL



WH-36207

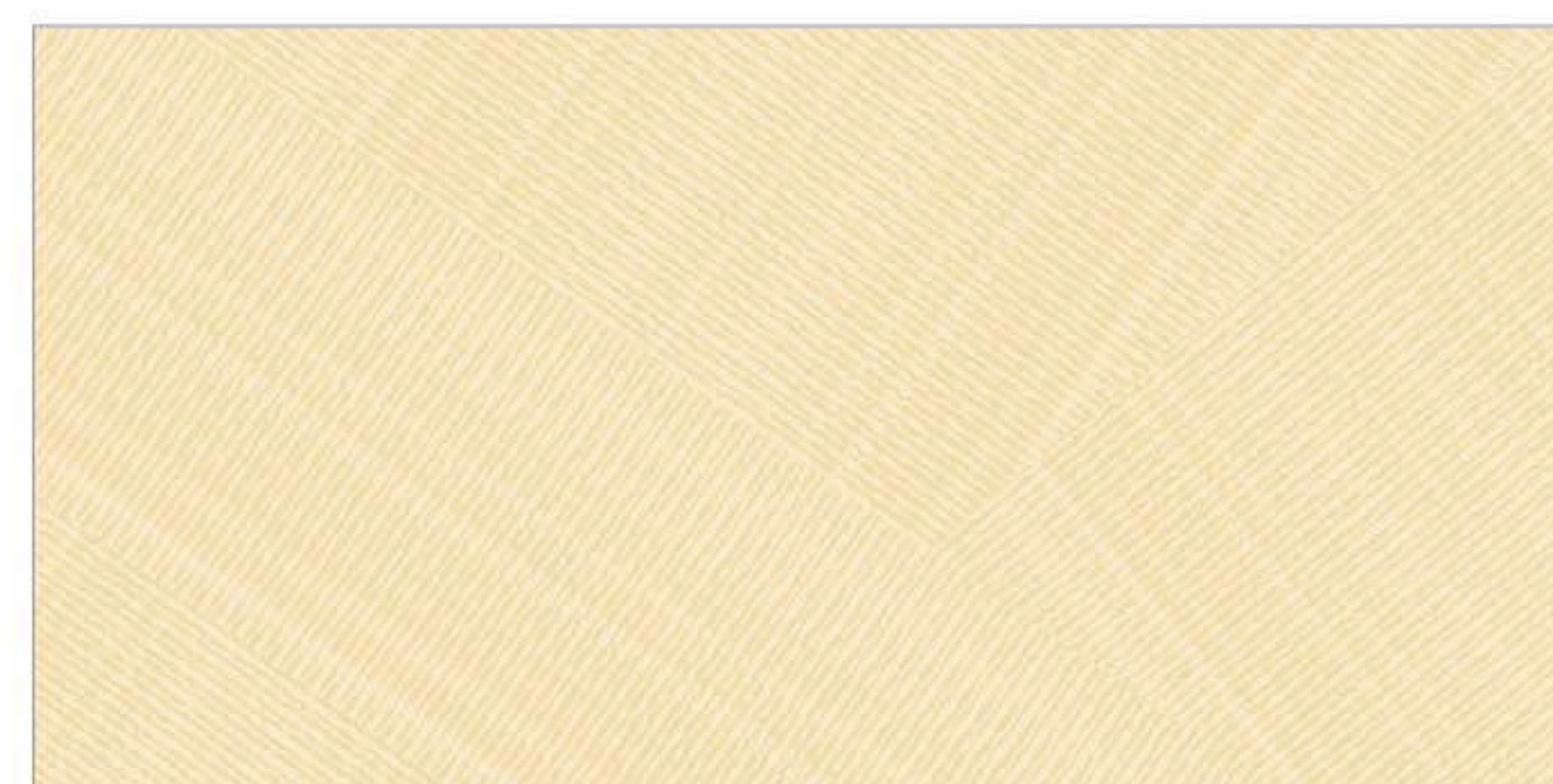

WH-36208

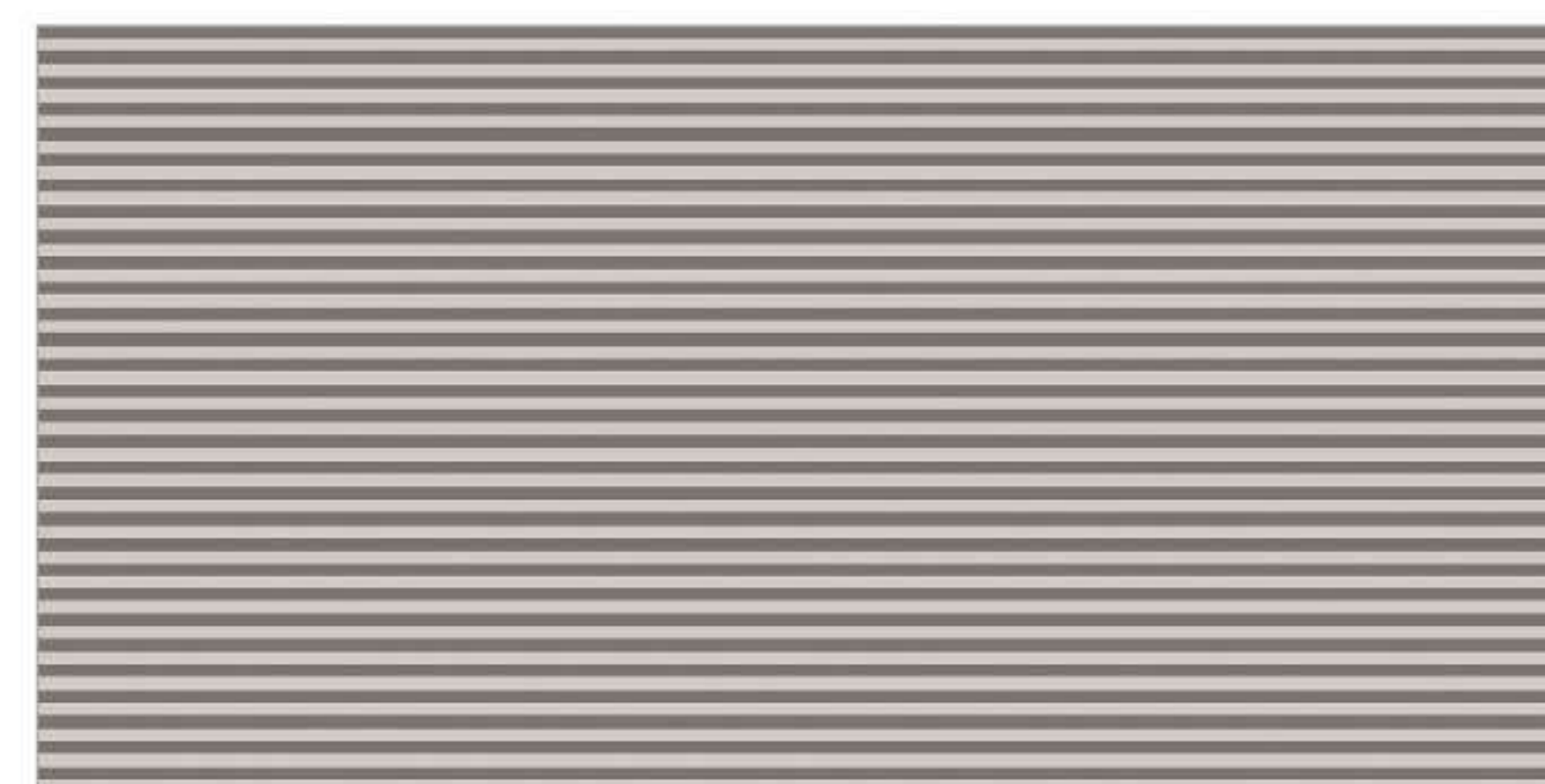

WH-36209

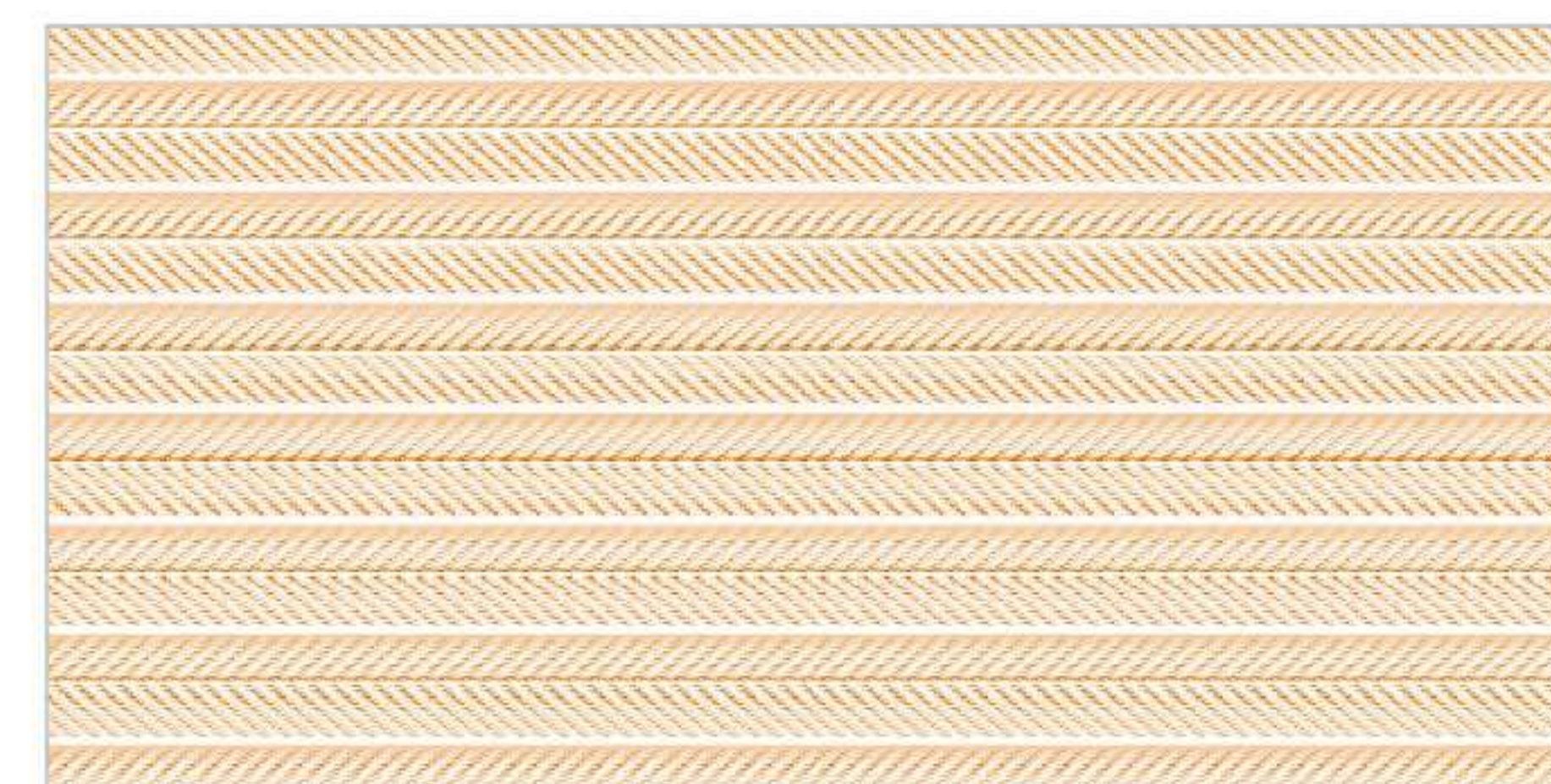

WH-36210



WH-36211-L



WH-36219-L

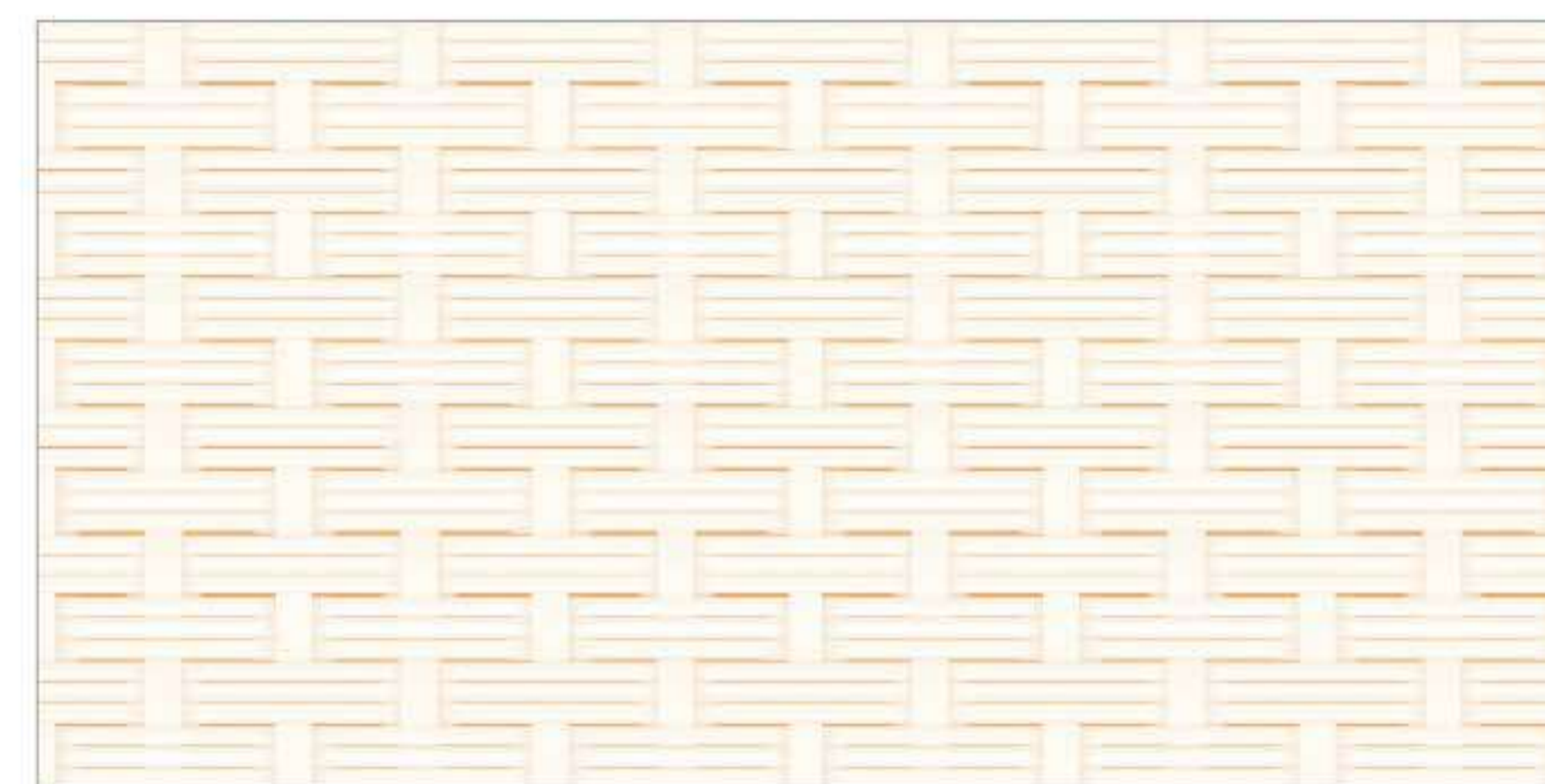

WH-36219-L



WH-36211-HL



WH-36219-HL



WH-36219-KHL



WH-36211

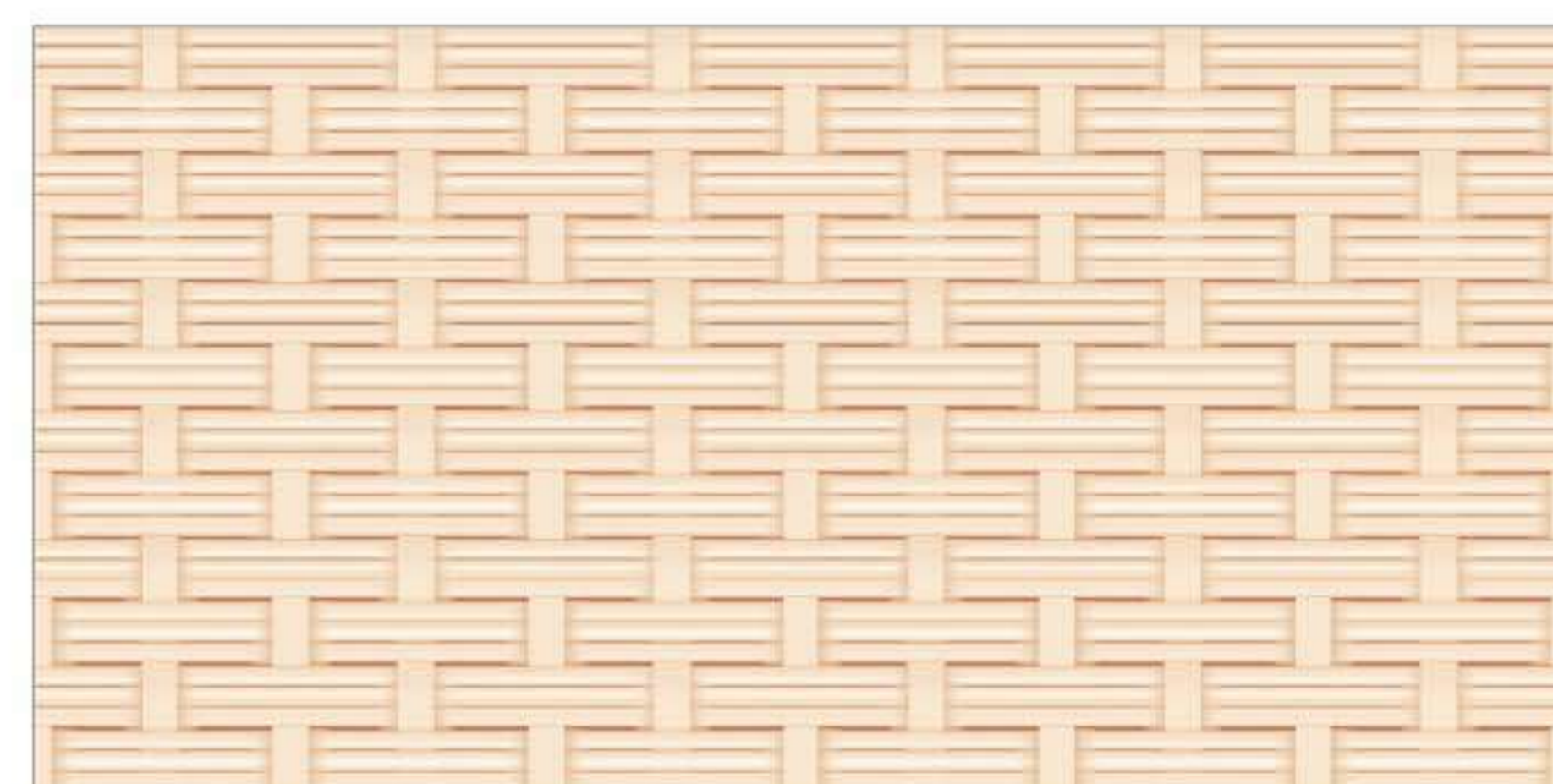

WH-36219

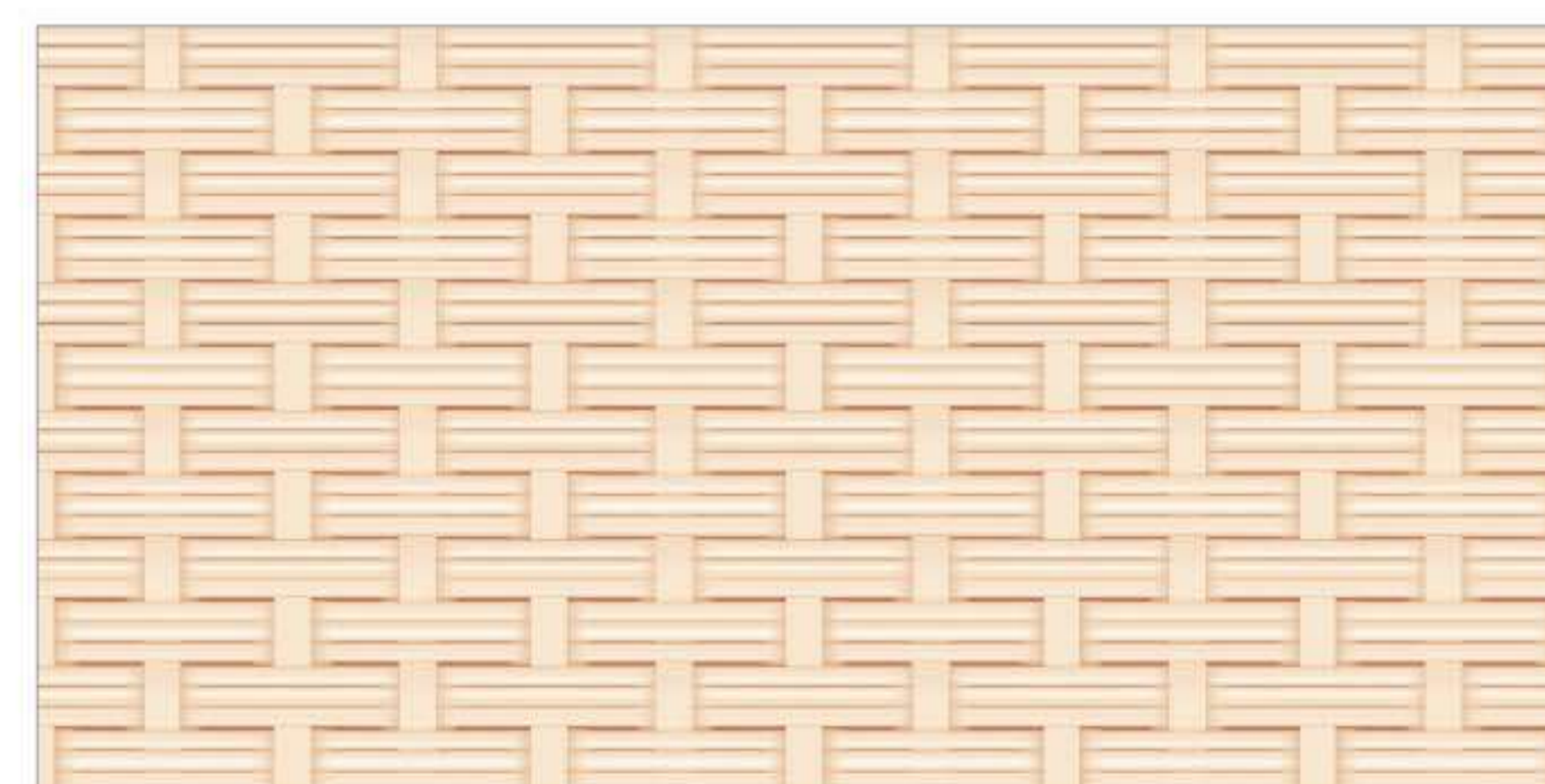

WH-36219



Punch
Effect



Strongest Tiles in BD

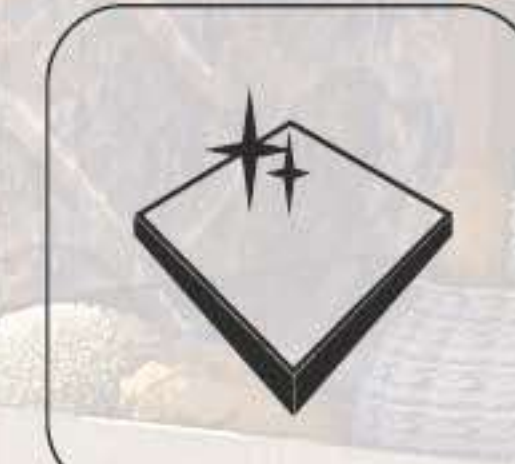

High Glossy Surface

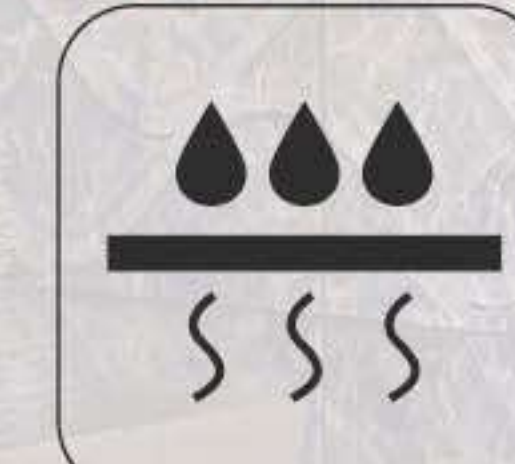

Water-Mark Free



HD Digital Print



Wall Tiles

30X60 CM GLOSSY



WH-36212-L

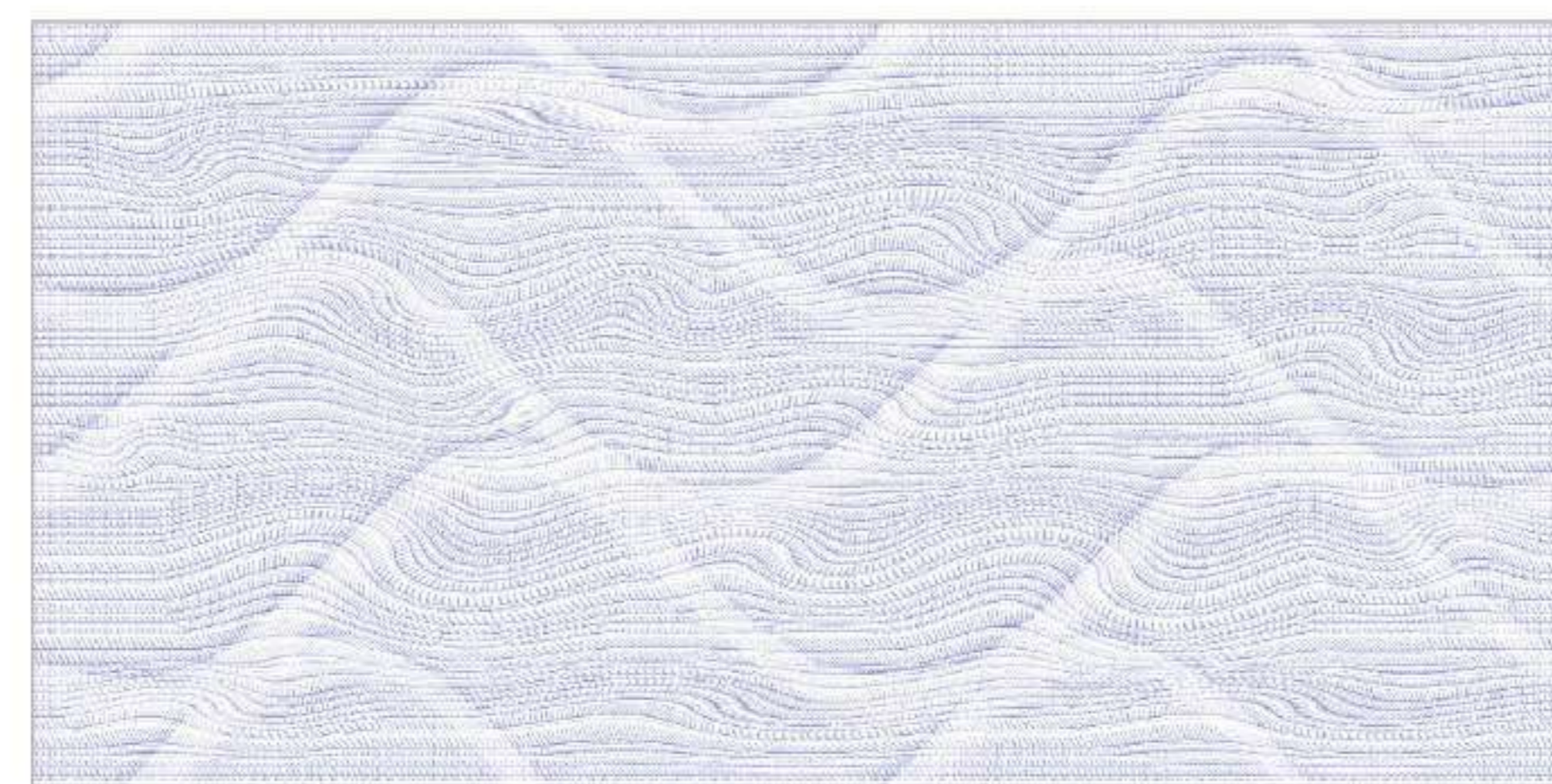

WH-36214-L

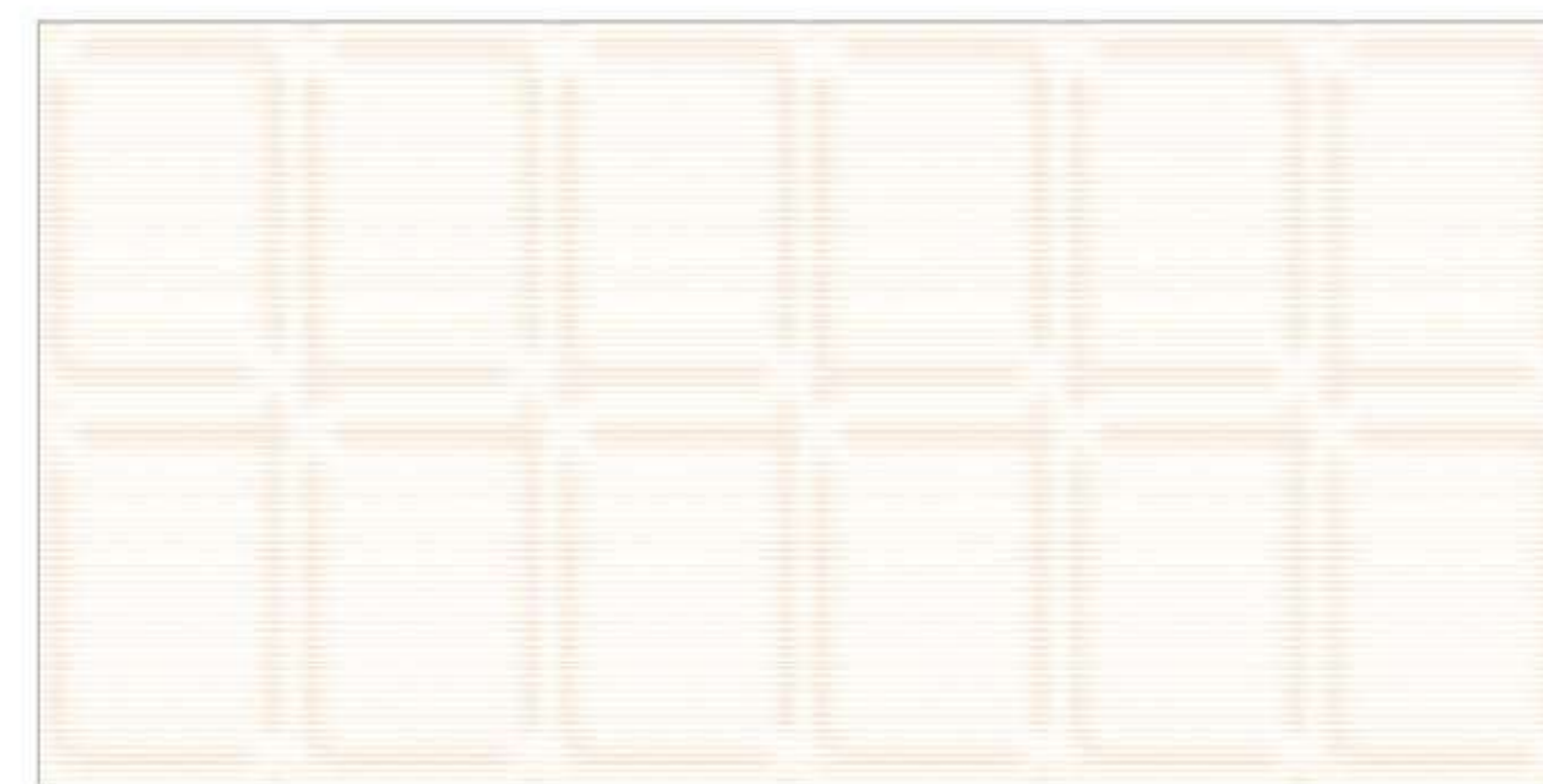

WH-36215-L

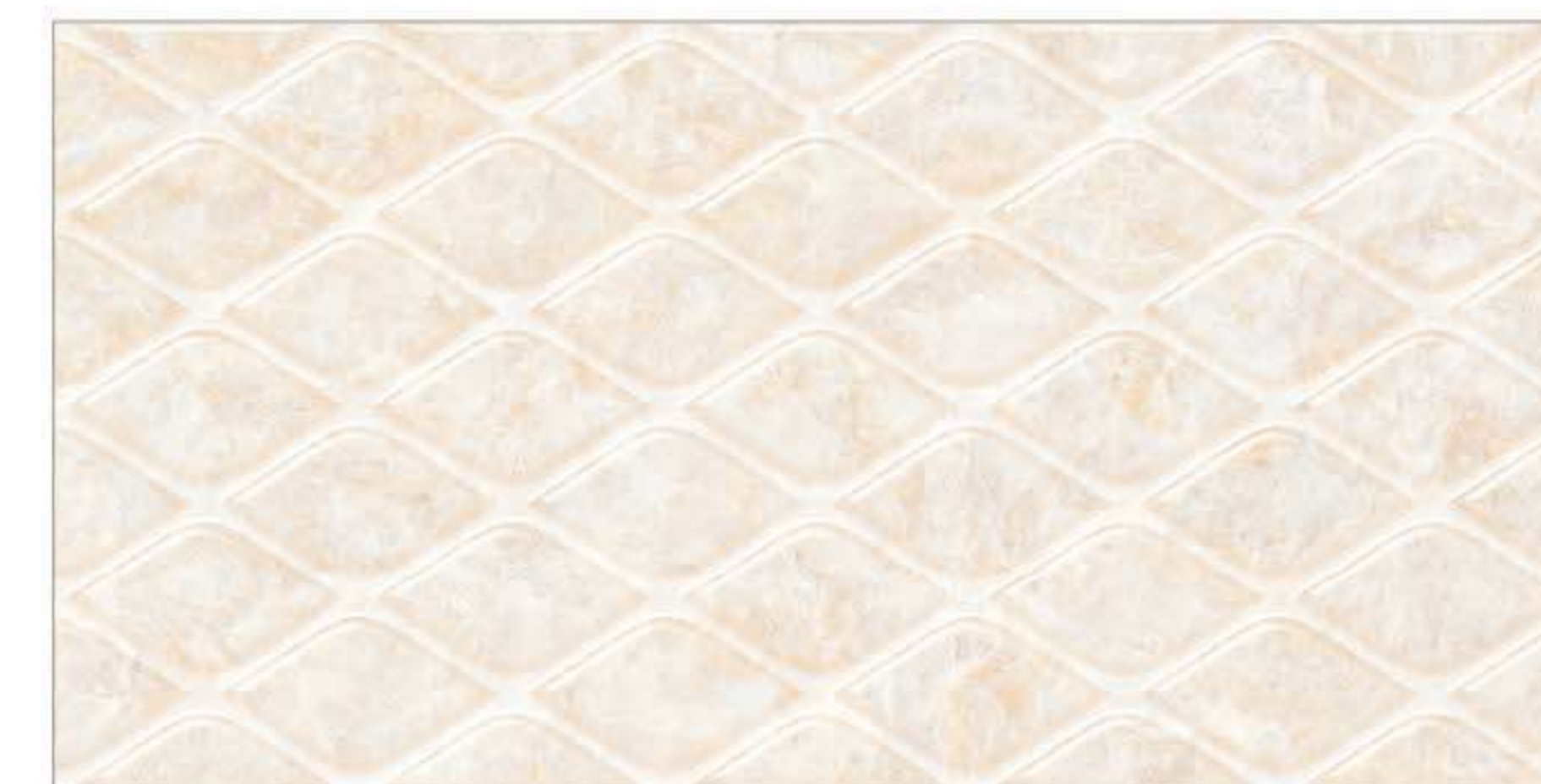

WH-36216-L



WH-36212-HL



WH-36214-HL

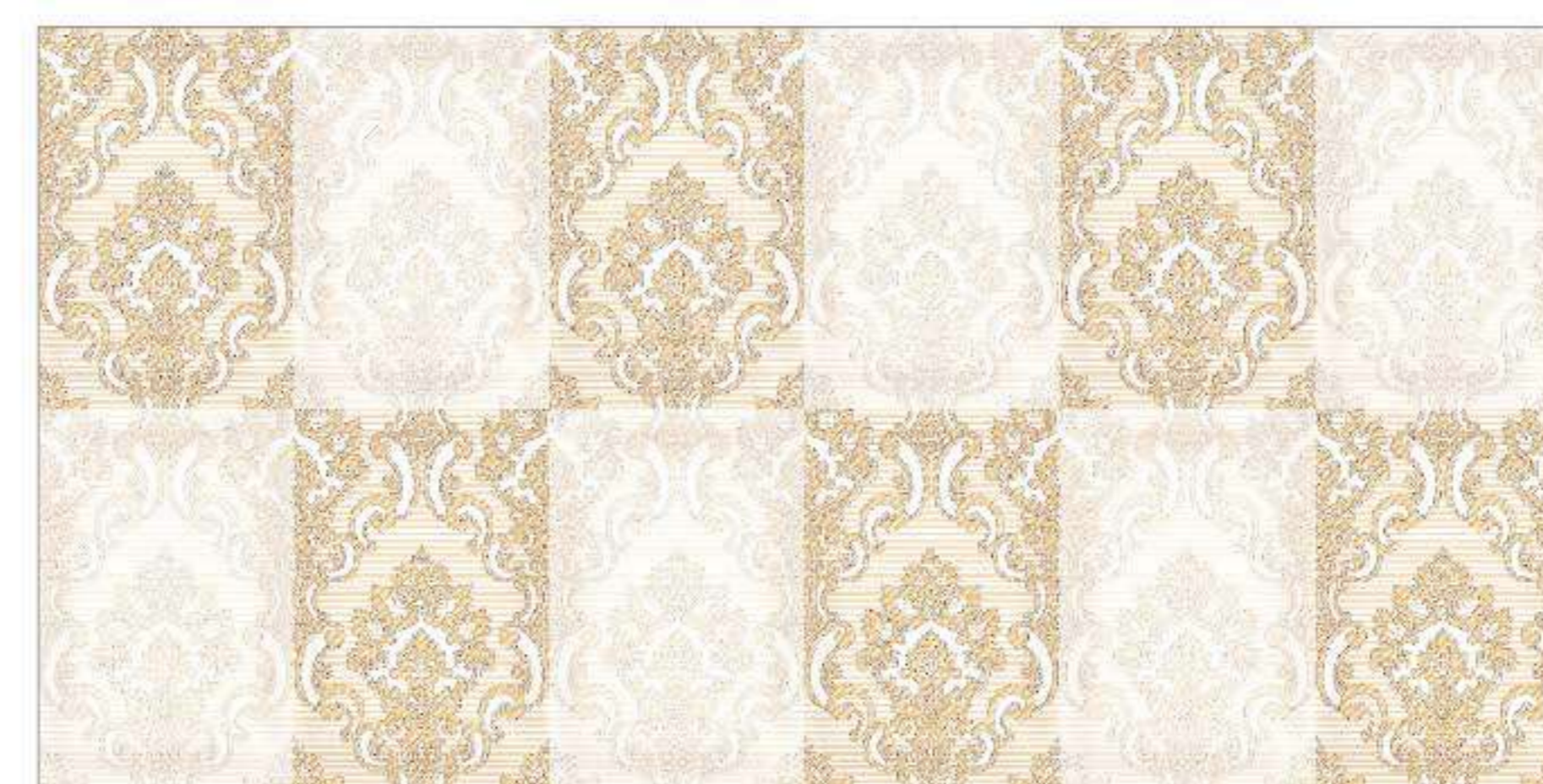

WH-36215-HL



WH-36216-KHL



WH-36212

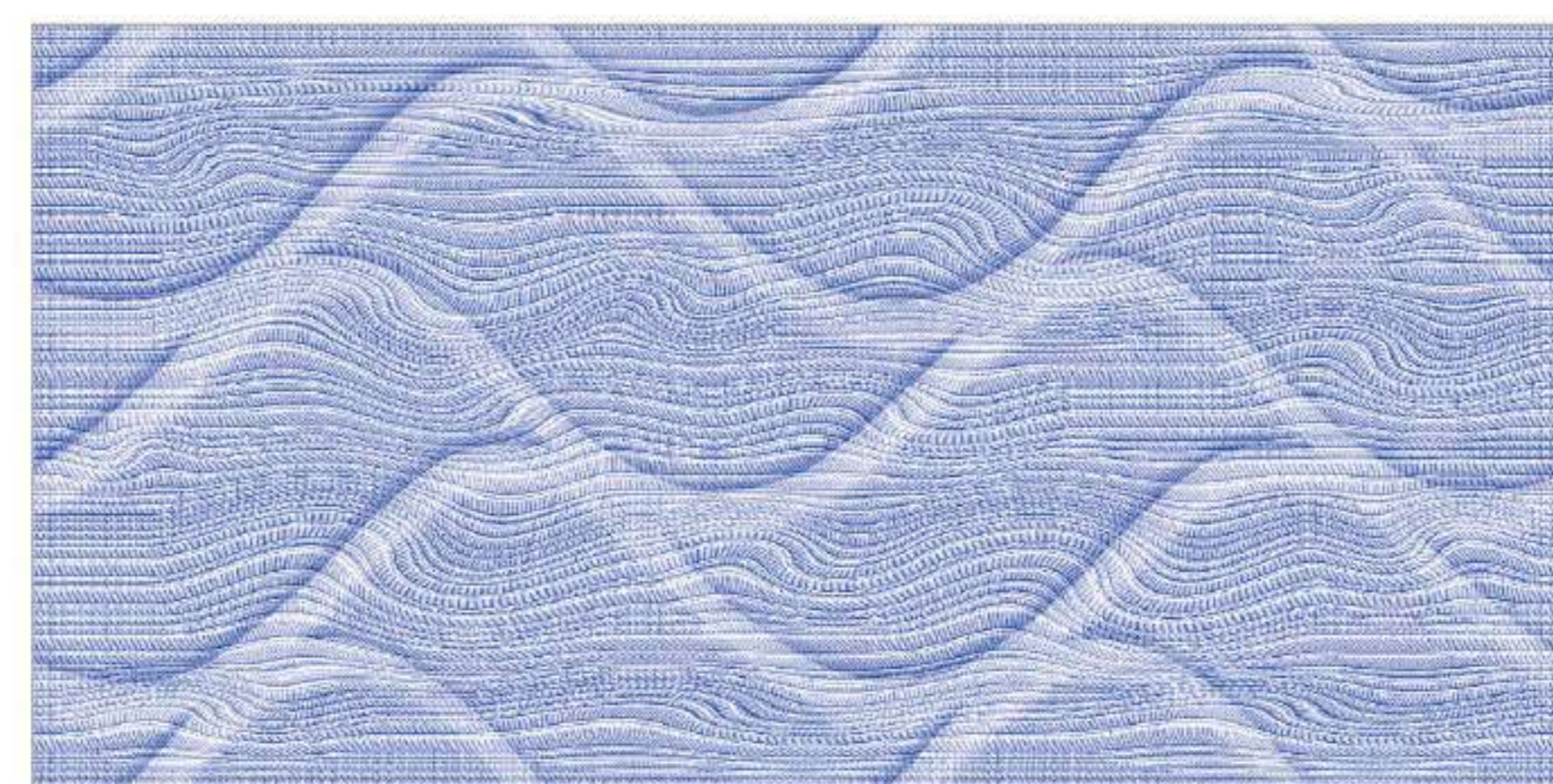

WH-36214

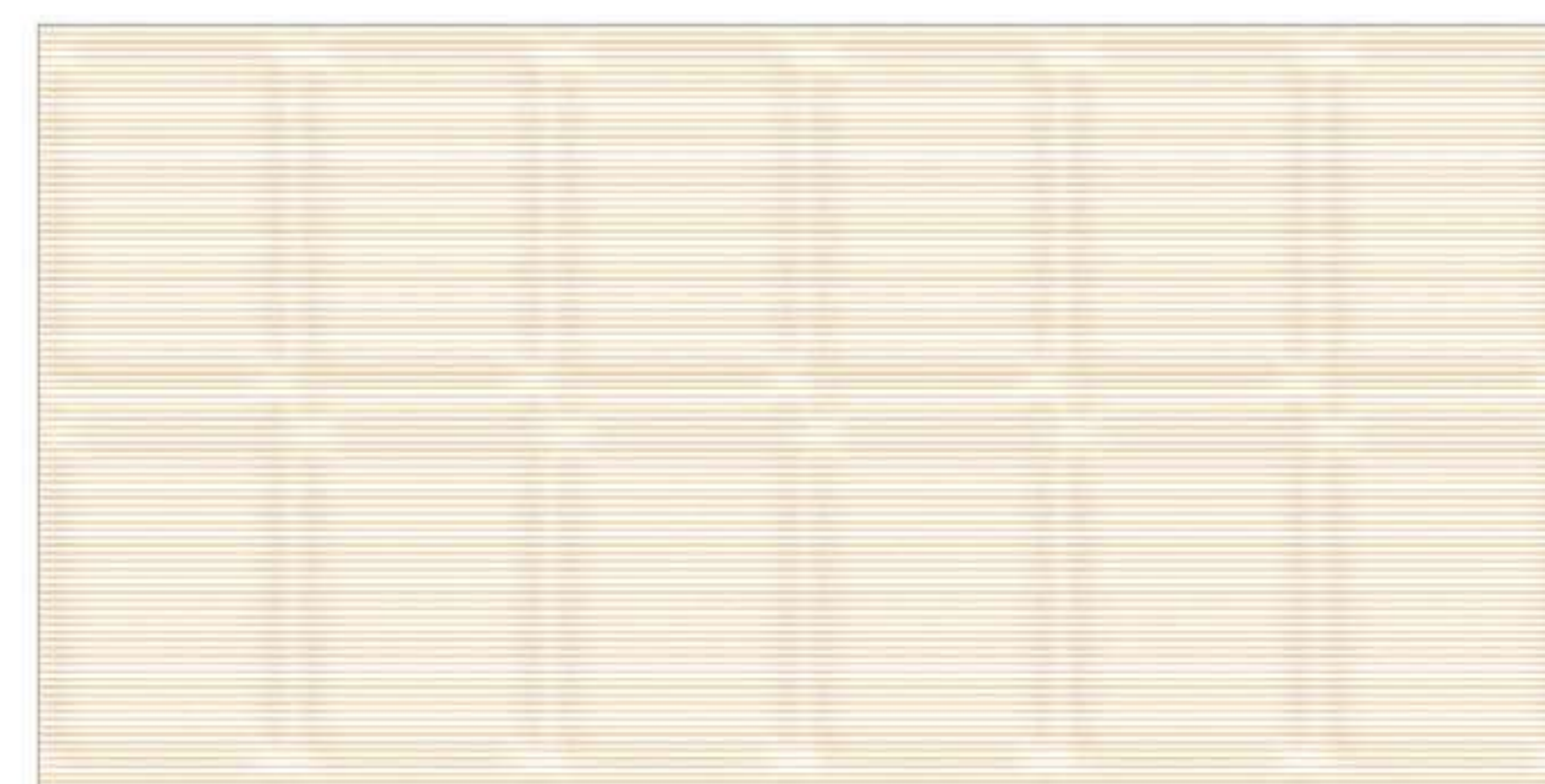

WH-36215



WH-36216



MIR CERAMIC LTD



WH-36218-L

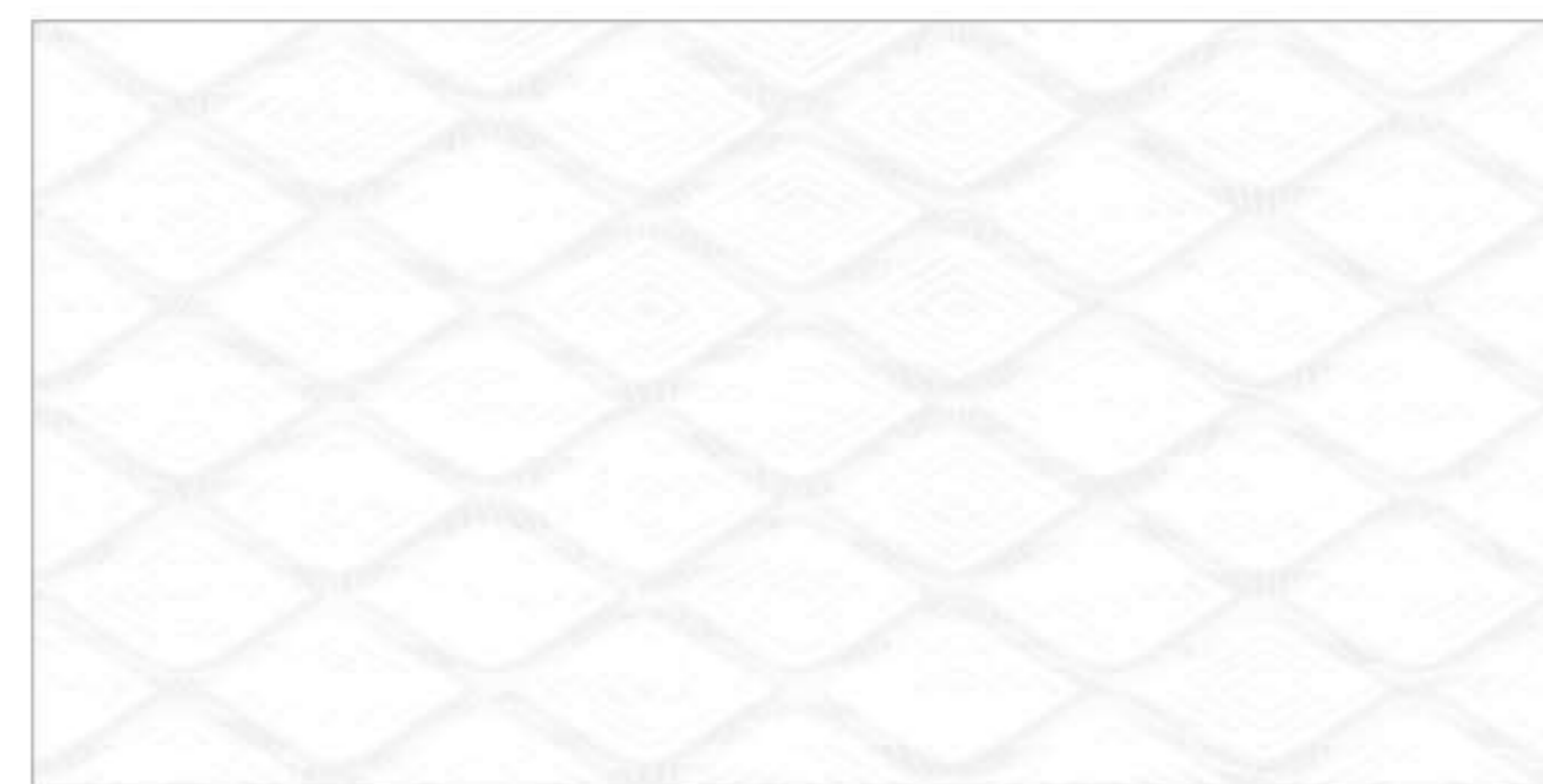

WH-36220-L

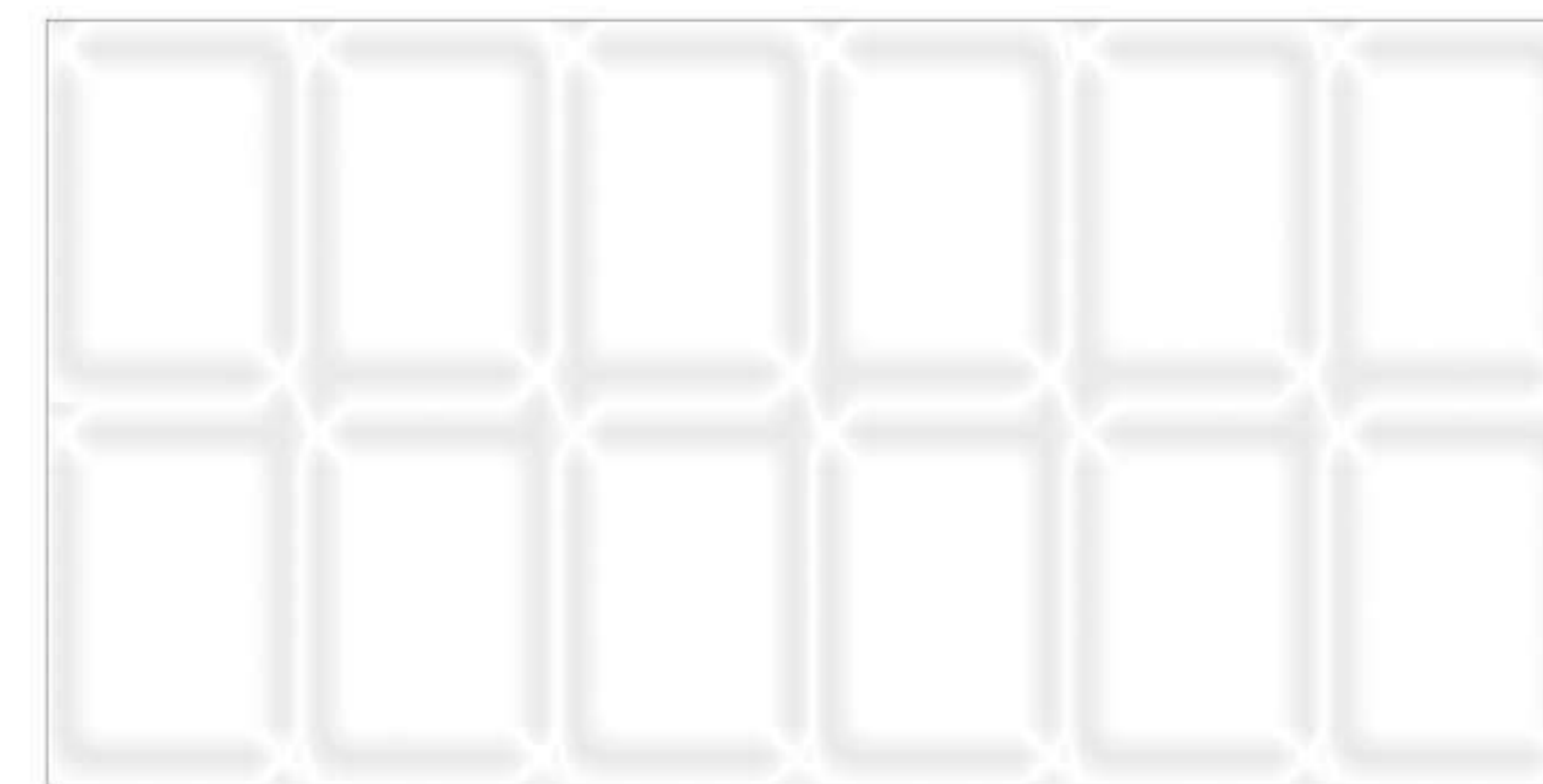

WH-36213



WH-36218-HL



WH-36220-HL

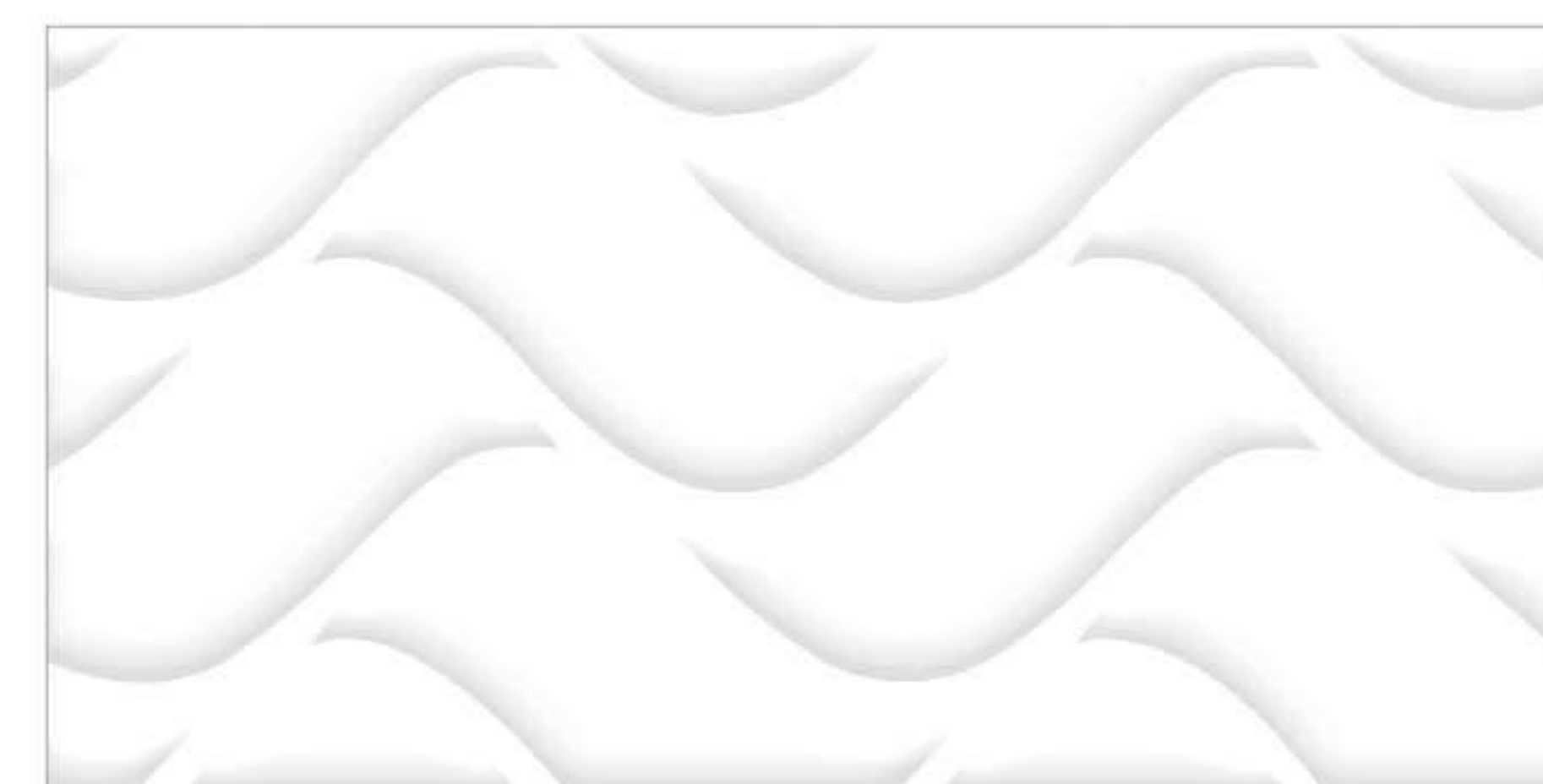

WH-36200



WH-36218

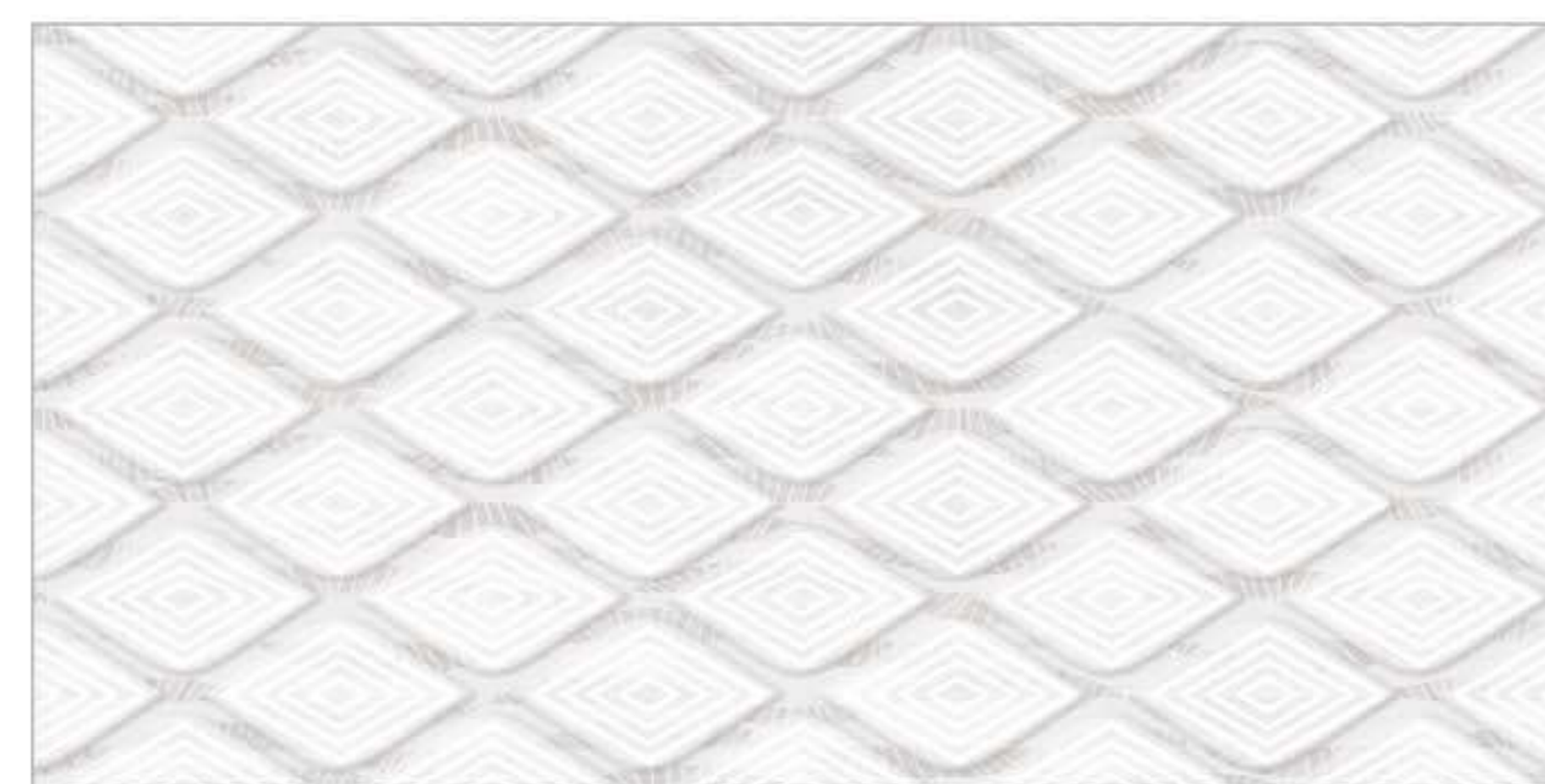

WH-36220



CERTIFICATES

**REGISTRATION
CERTIFICATE**

this is to certify that the management system of
MIR Ceramic Ltd

have been assessed by AJA EUROPE and registered against the requirements of
ISO 14001:2015

AJAEU/18/13912	8th May 2017
Certificate Number	Date of Original Registration
7th May 2023	4th October 2020
Expiry Date	Date of Re-Registration

Alfonso Pagliuca, President & Founder, AJA Europe Ltd





This certificate is issued in respect of the location & scope of registration detailed in the Associated Registration Schedule.
This certificate is the property of AJA Europe Ltd Unit 5 Middle Bridge Business Park Bristol Road Portishead Bristol BS20 6PN UK and must be returned on request.

*Registration
Certificate*

This is to certify that the Management Systems of
MIR Ceramic Ltd

have been assessed by AJA Europe Ltd and registered
against the requirements of
ISO 9001 : 2015

Certificate No: **AJAEU/18/13911** Date of Original Registration : **30th May 2006**

Expiry Date: **14th May 2021** Date of Re-Registration : **12th November 2018**

Alfonso Pagliuca, Chief Executive, AJA Europe Ltd





This certificate is issued in respect of the locations & scope of registration detailed in the Associated Registration Schedule.
This certificate is the property of AJA Europe Ltd Unit 6 Gordano Court Gordano Gate Business Park Serbert Close Portishead Bristol UK BS20 7FS
and must be returned on request. A member of the AJA Group of Companies

**REGISTRATION
CERTIFICATE**

this is to certify that the management system of
MIR Ceramic Ltd

have been assessed by AJA EUROPE and registered against the requirements of
ISO 45001:2018

AJAEU/19/0047	17th May 2017
Certificate Number	Date of Original Registration
16th May 2023	7th October 2020
Expiry Date	Date of Re-Registration

Alfonso Pagliuca, President & Founder, AJA Europe Ltd



This certificate is issued in respect of the location & scope of registration detailed in the Associated Registration Schedule.
This certificate is the property of AJA Europe Ltd Unit 5 Middle Bridge Business Park Bristol Road Portishead Bristol BS20 6PN UK and must be returned on request.

ISO 14001 : 2015 Certified, ISO 9001 : 2015 Certified, ISO 45001 : 2018 Certified

TECHNICAL SPECIFICATION

TEST DESCRIPTION	TEST METHOD EN 14411:2016, ISO 10545	INTERNATIONAL STANDARD	MIR STANDARD AS TESTED BY BUET LABORATORIES		
			WALL GROUP (BIII)	FLOOR GROUP (BIα)	HOMOGENEOUS GROUP (BI)
DEVIATION IN LENGTH & WIDTH	EN 98, EN ISO 10545-2	± 0.5 %	± 0.4 %	± 0.4 %	± 0.4 %
THICKNESS	EN 98, EN ISO 10545-2	± 5 %	± 5.0 %	± 3.0 %	± 3.0 %
STRAIGHTNESS OF SIDE	EN 98, EN ISO 10545-2	± 0.3 %	± 0.2 %	± 0.2 %	± 0.2 %
RECTANGULARITY	EN 98, EN ISO 10545-2	± 0.5%	± 0.2 %	± 0.2 %	± 0.2 %
SURFACE FLATNESS (WARPAGE)	EN 98, EN ISO 10545-2	± 0.5 %	± 0.3 %	± 0.2t %	± 0.2 %
		FLOOR AS PER GROUP BIα (3%-6%)	----	± 2.08%	----
WATER ABSORPTION	EN 99 /ISO 10545-3	WALL AS PER GROUP BIII (10%-20%)	≤ 15.0 % ± 2.0 %	----	----
		PORCELAIN AS PER GROUP BI (E<0.5)	----	----	E ≤ 0.08
MODULUS OF RUPTURE	EN 100 /ISO 10545-4	FLOOR AS PER GROUP BIα > 35 N/MM ²	----	min. 42 N/mm ²	----
		FLOOR AS PER GROUP BIIIα > 12 N/MM ²	≥ 17N/mm ²	----	----
		FLOOR AS PER GROUP BIα > 35 N/MM ²	----	----	min. 45 N/mm ²
SCRATCH HARDNESS OF SURFACE (MOHS)	EN 101	FLOOR UNGLAZED-6	----	----	----
		GLAZE-5	----	5 (MOHS' SCALE)	----
		WALL GLAZED-3	3 (MOHS' SCALE)	----	----
		PROCELAIN	----	≥ 6	≥ 6
RESISTANCE OF DEEP ABRASION (MM3)	EN 154/ISO 10545-6	AS PER MANUFACTURER	NO DAMAGE	175 MAX	NO DAMAGE
RESISTANCE TO ABRASION OF GLAZED TILES (CLASS I -V)	EN 154/ISO 10545-7	AS PER MANUFACTURER	NO DAMAGE	CLASS- 3.5	NO DAMAGE
COEFFICIENT OF LINEAR THERMAL EXPANSION FROM AMBIENT TEMP. TO 100°C	EN 103 /ISO 10545-8	MAX 9X10 ⁻⁶ x K ⁻¹	9 MAX	MAX 7.5X10 ⁻⁶ x K ⁻¹	MAX 7.5X10 ⁻⁶ x K ⁻¹
RESISTANCE TO THERMAL SHOCK	EN 104 /ISO 10545-9	10 CYCLE MIN.	PASSED 10 CYCLE.	PASSED 10 CYCLE.	PASSED 10 CYCLE.
MOISTURE EXPANSION IN MM/M	EN 155 /ISO 10545-10	N.A.	0.02	N.A.	N.A.
CRAZINE RESISTANCE (GLAZED)	EN 105 /ISO 10545-11	N.A.	PASSED 4 CYCLE.	N.A.	N.A.
FROST RESISTANCE	EN 98, EN ISO 10545-12	NO DAMAGE	NO DAMAGE	NO DAMAGE	NO DAMAGE
CHEMICAL RESISTANCE(GLAZED)	EN 122 /ISO 10545-13	MIN CLASS AA	MIN CLASS AA	MIN CLASS AA	MIN CLASS AA
STAINING RESISTANCE(GLAZED)	EN 122 /ISO 10545-14	MIN CLASS 1	MIN CLASS 1	MIN CLASS 1	MIN CLASS 1
COLOR RESISTANCE TO LIGHT	EXPOSING 60 WATT (20 NOS) TUNGSTEN LAMP FOR 24 HOURS	AS PER MANUFACTURER	NO CHANGE IN BRIGHTNESS OR COLOR OCCURRED	NO CHANGE IN BRIGHTNESS OR COLOR OCCURRED	NO CHANGE IN BRIGHTNESS OR COLOR OCCURRED
VISUAL INSPECTION		MIN 95% TILES WILL BE FREE FROM VISUAL DEFECTS.	MIN 95% TILES WILL BE FREE FROM VISUAL DEFECTS.	MIN 95% TILES WILL BE FREE FROM VISUAL DEFECTS.	MIN 95% TILES WILL BE FREE FROM VISUAL DEFECTS.

GIVEN STANDARDS ARE ALSO CONFIRMED BY BSTI & SACMI
CENTRAL LABORATORY, ITALY

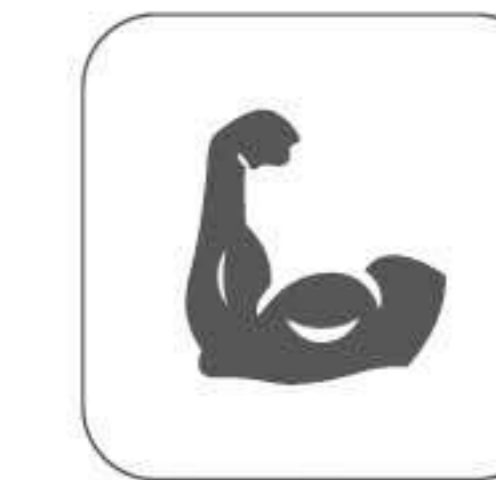

Strongest Tiles in BD



Chemical Resistant



Low Water Absorption
≤ 0.05%



Stain Resistant,
Maintenance Free



High Glossy Surface



Scratch Resistant

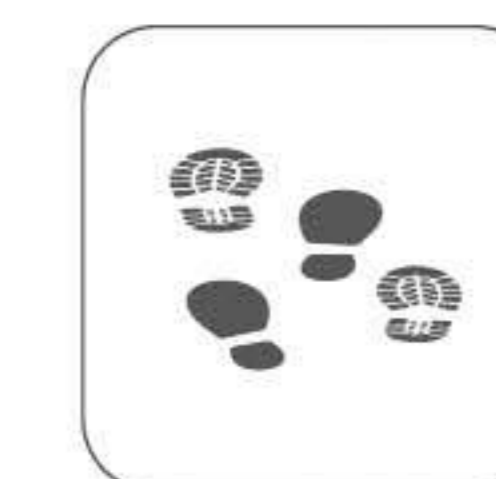

Durability for
Heavy Traffic



Anti-Slip Surface

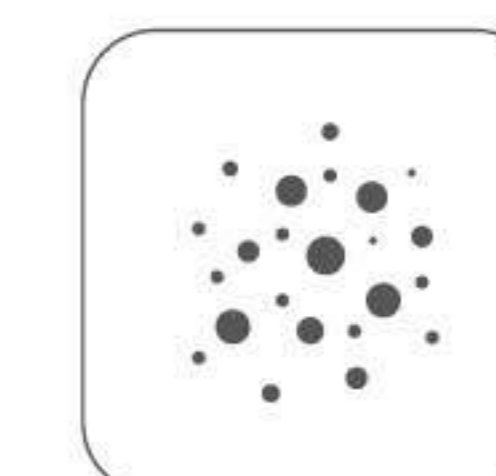

Nano-Technology Surface

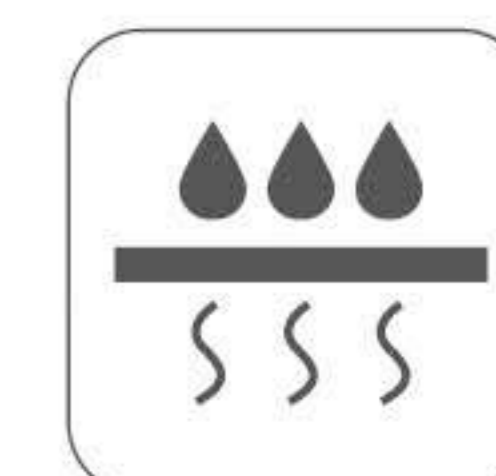

Water-Mark Free

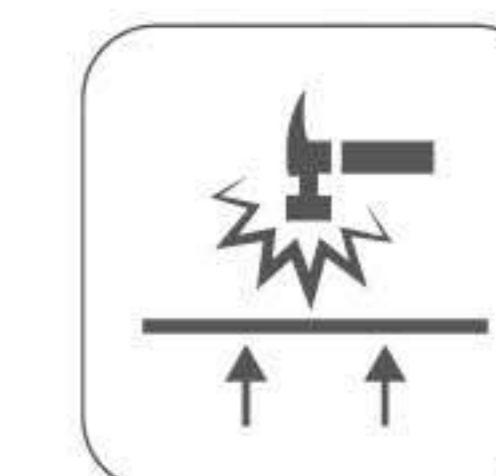

X-Treme Strength,
Heavy Duty



HD Digital Print

ACTUAL PRODUCT COLOR MAY SLIGHTLY VARY
DUE TO PHOTOGRAPHY LIGHTING SOURCES AND PRINTING



MIR CERAMIC LIMITED

At your home, in your heart.

ISO 14001 : 2015 Certified, ISO 9001 : 2015 Certified, ISO 45001 : 2018 Certified

Corporate office

Red Crescent Borak Tower (Level-7)
37/3/A, Easkaton Garden Road
Dhaka-1000, Bangladesh.
Phone : +88-02-55138533-35
 +88-09-601502523
Fax : +88-02-55138530-31

Sales office

RK Tower, Level # 04
86, CR Datta Road, Hatirpool Dhaka-1205
Phone : +88-02-9635373-75
e-mail : sales.info@mirceramic.com

Showroom

RK Tower, Level # 03
86, CR Datta Road, Hatirpool Dhaka-1205
Phone : +88-02-9635373-75
e-mail : sales.info@mirceramic.com

Factory: North Mawna, Sreepur, Gazipur, Bangladesh.

Hotline : +8801713-296300



www.mirceramic.com

